

NOTES:
 1. ROADS AND LANE INFORMATION SHOWN IS PROVIDED FOR CONTEXTUAL PURPOSES ONLY. REFER TO CIVIL DRAWINGS FOR COMPREHENSIVE INFORMATION.
 2. SITE SURVEY INFORMATION SHOWN PROVIDED BY CHAPMAN LAND SURVEYING LTD. DATED JULY 30, 2010.
 3. ALL SITE DIMENSIONS ARE APPROXIMATE - CONTRACTOR TO CONFIRM ALL DIMENSIONS ON SITE PRIOR TO COMMENCING WORK. DISCREPANCIES ARE TO BE BROUGHT TO THE ATTENTION OF THE ARCHITECT.
 4. PROPOSED BUILDING HEIGHT SHALL NOT EXCEED EXISTING BUILDING TOP OF PEAKED SKYLIGHT ELEVATION - BUILDING HEIGHT TO NOT EXCEED 30'-4 1/2"
 5. BUILDING GRADES SHOWN AT CORNERS ARE TAKEN FROM CHAPMAN LAND SURVEYING LTD. DRAWINGS (SEE DRAWING A1.2) AND SHALL REMAIN AS SAME VALUES FOR PROPOSED RECONSTRUCTED BUILDING. VALUES ARE METRIC.

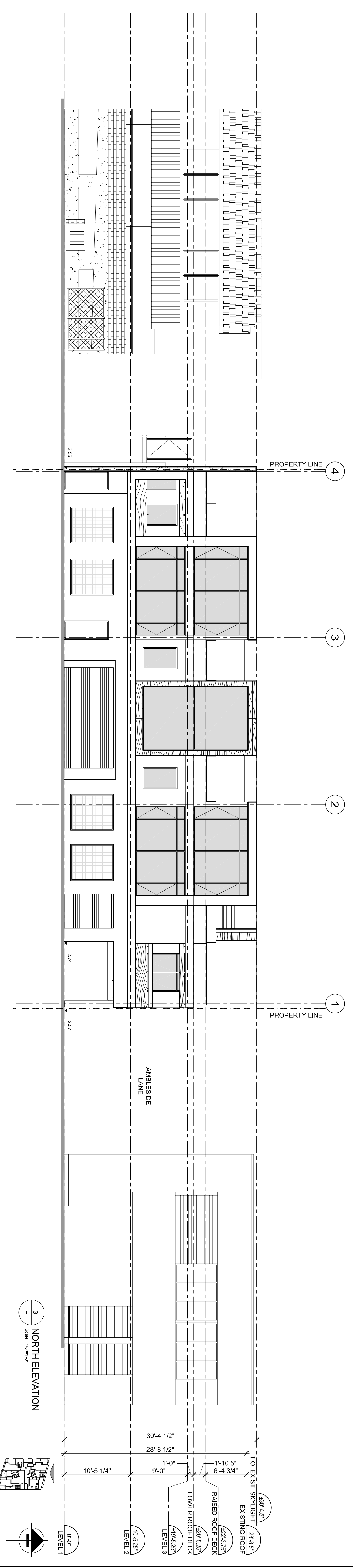

1 SOUTH ELEVATION
 Scale: 1/8"=1'-0"

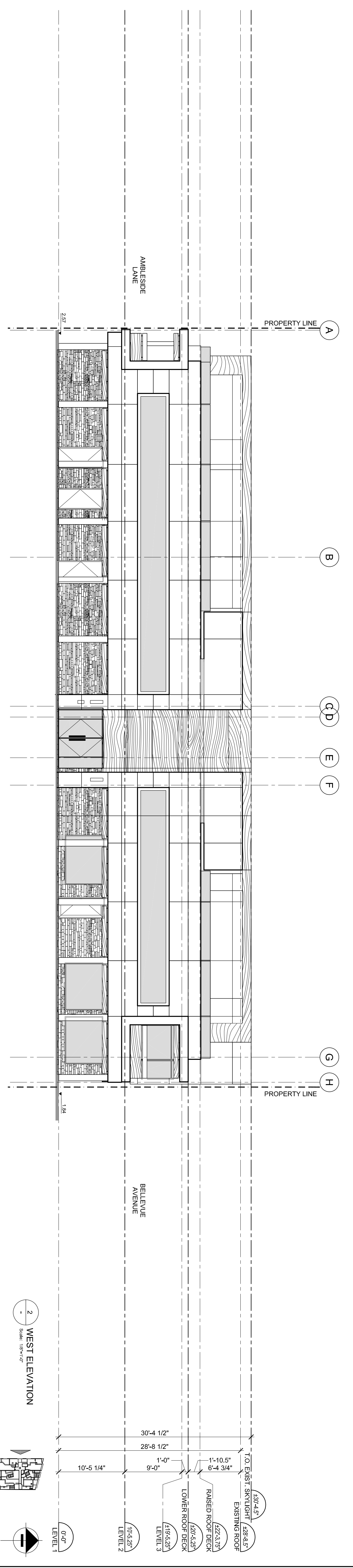
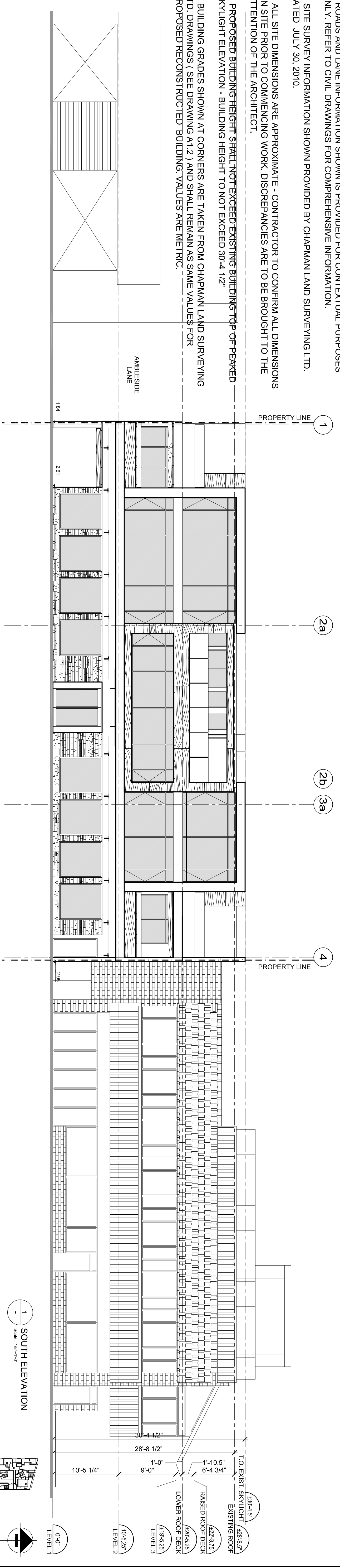
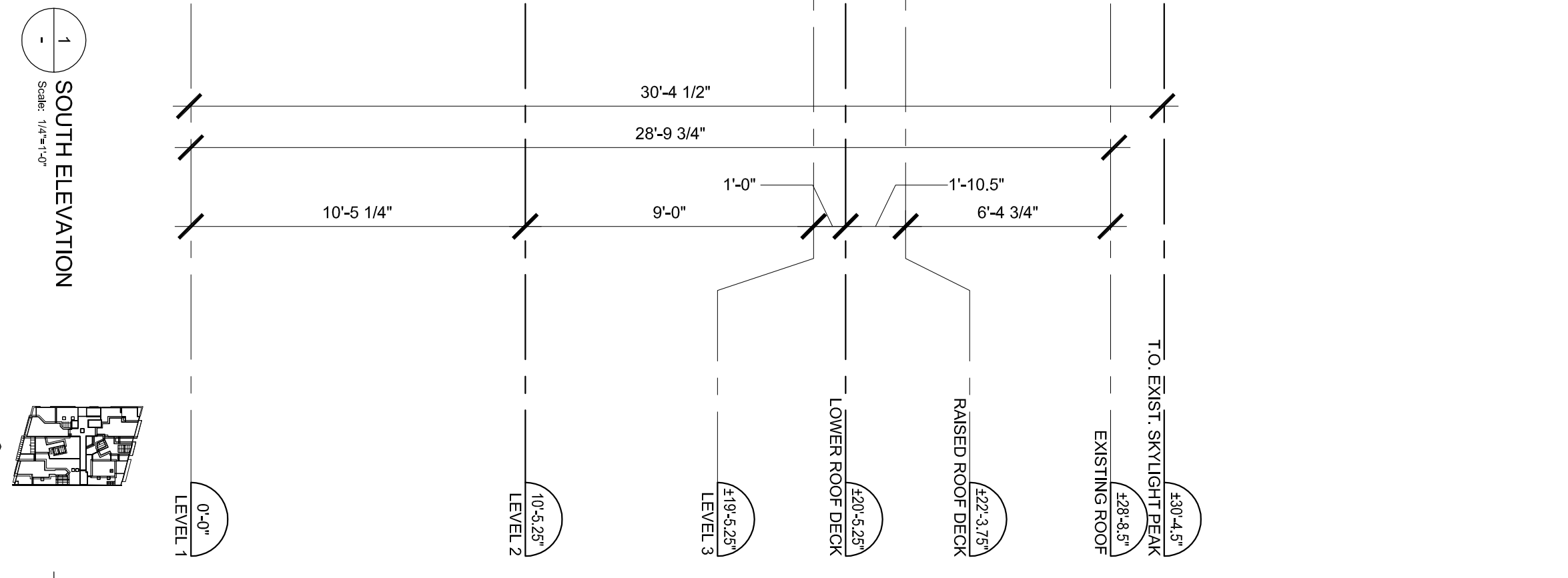
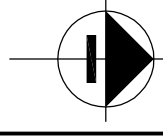
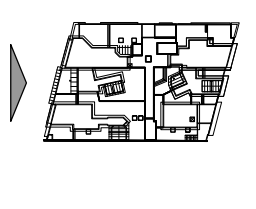

MATERIAL LEGEND

1	METAL PANEL SYSTEM - OFF WHITE
2	METAL PANEL SYSTEM - MEDIUM GREY
3	METAL PANEL SYSTEM - WOOD GRAIN
4	ROUGH AND POLISHED GRANITE - CRYSTAL WHITE
5	GLAZING
6	GLAZING / SPANDREL COMBINATION
7	GLASS PANEL CANOPY
8	PAINTED CONCRETE - OFF WHITE
9	RAIL GLASS
10	SECURITY GRILLES
11	METAL ROLL-UP DOOR

THE CONTRACTOR SHALL VERIFY ALL DIMENSIONS ON THE DRAWING AND SPECIFICATIONS AND REPORT ANY DISCREPANCIES TO THE ARCHITECT IMMEDIATELY UPON DISCOVERY. THE CONTRACTOR SHALL BE RESPONSIBLE FOR VERIFYING ALL DIMENSIONS AND CONDITIONS TO WHICH THE CONTRACTOR SHALL BE BOUND. THE CONTRACTOR SHALL BE RESPONSIBLE FOR VERIFYING ALL DIMENSIONS AND CONDITIONS TO WHICH THE CONTRACTOR SHALL BE BOUND. THE CONTRACTOR SHALL BE RESPONSIBLE FOR VERIFYING ALL DIMENSIONS AND CONDITIONS TO WHICH THE CONTRACTOR SHALL BE BOUND.

THIS DRAWING, AS AN INSTRUMENT OF SERVICE, IS THE EXCLUSIVE PROPERTY OF FNDA ARCHITECTURE INC. AND NO PART OF THIS DRAWING OR INFORMATION CONTAINED HEREIN SHALL BE REPRODUCED OR TRANSMITTED IN ANY FORM OR BY ANY MEANS, ELECTRONIC OR MECHANICAL, INCLUDING PHOTOCOPYING, RECORDING, OR BY ANY INFORMATION STORAGE AND RETRIEVAL SYSTEM, WITHOUT THE WRITTEN PERMISSION OF FNDA ARCHITECTURE INC.

PROJECT: RESIDENTIAL RECONSTRUCTION
 1525 BELLEVUE AVENUE
 WYOMING, WYOMING, D.C.
 SCALE: 1/8"=1'-0"
A4.1
 BUILDING ELEVATIONS MATERIALS

ISSUE	DATE	DESCRIPTION
01	2011.06.18	ISSUED FOR CLIENT APPROVAL
02	2011.06.13	SUBMITTED FOR DEPARTMENT PERMIT

NO.	DATE	DESCRIPTION
1	2011.06.18	ISSUED FOR CLIENT APPROVAL
2	2011.06.13	SUBMITTED FOR DEPARTMENT PERMIT

THE CONTRACTOR SHALL VERIFY ALL DIMENSIONS FOR THE EXISTING AND PROPOSED WORK AND REPORT ANY DISCREPANCIES TO THE ARCHITECT IMMEDIATELY UPON DISCOVERY. THE CONTRACTOR SHALL BE RESPONSIBLE FOR OBTAINING ALL NECESSARY PERMITS AND APPROVALS TO OBTAIN PERMITS ON THESE DRAWINGS SHALL BE THE CONTRACTOR'S RESPONSIBILITY. THE CONTRACTOR SHALL BE RESPONSIBLE FOR OBTAINING ALL NECESSARY PERMITS AND APPROVALS TO OBTAIN PERMITS ON THESE DRAWINGS SHALL BE THE CONTRACTOR'S RESPONSIBILITY.

THIS DRAWING, AS AN INSTRUMENT OF SERVICE, IS THE EXCLUSIVE PROPERTY OF FNDA ARCHITECTURE INC. AND NO PART OF THIS DRAWING OR INFORMATION CONTAINED HEREIN SHALL BE REPRODUCED OR TRANSMITTED IN ANY FORM OR BY ANY MEANS, ELECTRONIC OR MECHANICAL, INCLUDING PHOTOCOPYING, RECORDING, OR BY ANY INFORMATION STORAGE AND RETRIEVAL SYSTEM, WITHOUT THE WRITTEN PERMISSION OF FNDA ARCHITECTURE INC.

A4.2

RESIDENTIAL RECONSTRUCTION
1525 BELLEVUE AVENUE
WEST VANCOUVER, B.C.
BUILDING ELEVATIONS
MATERIALS

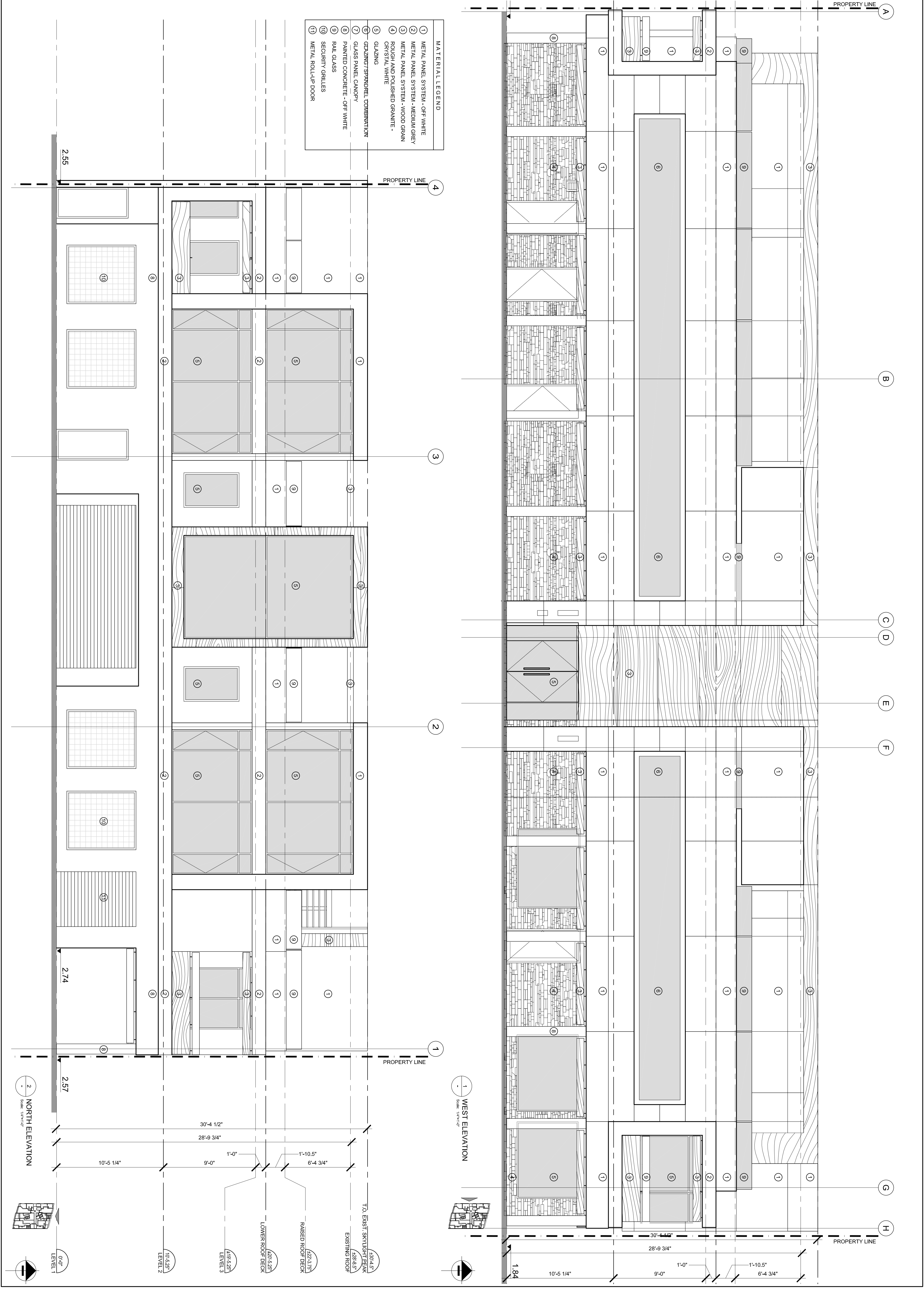

- MATERIAL LEGEND**
- 1 METAL PANEL SYSTEM - OFF WHITE
 - 2 METAL PANEL SYSTEM - MEDIUM GREY
 - 3 METAL PANEL SYSTEM - WOOD GRAIN
 - 4 ROUGH AND POLISHED GRANITE - CRYSTAL WHITE
 - 5 GLAZING
 - 6 GLAZING/SPANDREL COMBINATION
 - 7 GLASS PANEL CANOPY
 - 8 PAINTED CONCRETE - OFF WHITE
 - 9 RAIL GLASS
 - 10 SECURITY GRILLES
 - 11 METAL ROLL-UP DOOR

1 WEST ELEVATION
Scale: 1/4"=1'-0"

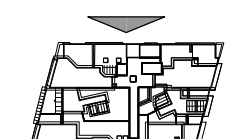

2 NORTH ELEVATION
Scale: 1/4"=1'-0"

