

PROPOSED SUBDIVISION OF
LOT 'B'
DISTRICT LOT 1056

PLAN EPP_ _ _ _ _

GROUP ONE, NEW WESTMINSTER DISTRICT
PLAN BCP11950

BCGS 92G035

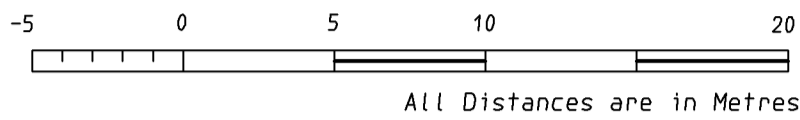

PURSUANT TO SECTION 67, L. T. A.

INGLEWOOD AVENUE

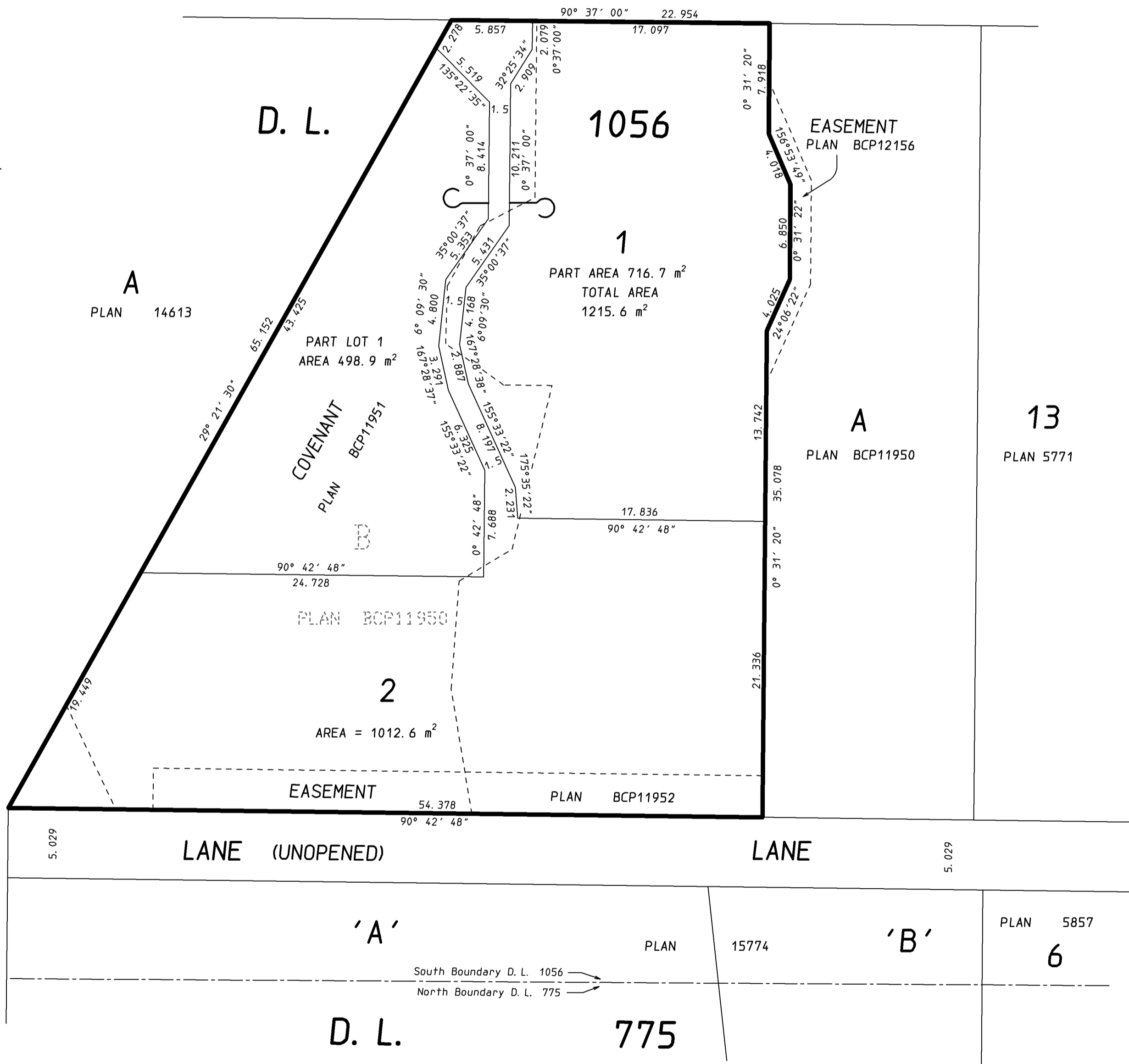
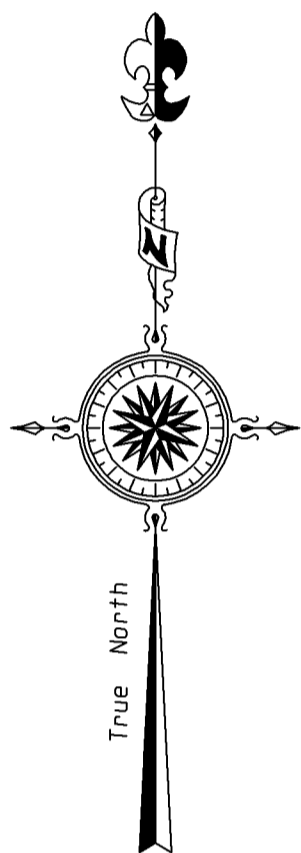

NOTE:

SUBJECT TO MINOR ADJUSTMENTS ON FINAL SURVEY.

Certified Correct according to Plan BCP11950:

_____, B. C. L. S.
WILLIAM R. CHAPMAN

this ____th day of November, 2016.

23 NOVEMBER, 2016.

THIS PLAN LIES WITHIN THE GREATER
VANCOUVER REGIONAL DISTRICT.

CHAPMAN LAND SURVEYING LTD.
British Columbia Land Surveyors
107-100 Park Royal South
WEST VANCOUVER, B. C.
V7T 1A2 604-926-7311
FAX 604-926-6923
EMAIL: sandy@chapmansurvey.com

D4 JOB: 15-079 FILE: 2193A COMP: 2193A-B.PRO