

**1845 PALMERSTON AVENUE**

- Lot Area	35%	12065 s.f.	1121.3 s.m.
- Lot Width		106 ft.	32.3 m.
- Permitted Floor Area	35%	4222.75 s.f.	392.4 s.m.

**Main House - 1 Dwelling Unit - 2 Storeys**

- Lower Floor - To be calculated in calculation		131.5 s.f.	12.2 s.m.
- Main Floor		2117 s.f.	196.74 s.m.
- Upper Floor		1179 s.f.	109.6 s.m.
- Total - Main House		3427.5 s.f.	318.54 s.m.

**Coach House - 1 Dwelling Unit - 1 1/2 Stories**

- Lower Floor - Exempt from calculation		0 s.f.	
- Main Floor		506 s.f.	47.03 s.m.
- Upper Floor		240 s.f.	22.36 s.m.
- Total - Coach House		746 s.f.	73.88 s.m.
- Total - Main + Coach House		4222.5 s.f.	392.43 s.m.
- Garage Area - 440 s.f. - Exempt		0 s.f.	

- Site Coverage Permitted .3		3619 s.f.	336.34 s.m.
- Main House		2166 s.f.	201.3 s.m.
- Coach House		506 s.f.	47.03 s.m.
- Garage		440 s.f.	40.9 s.m.
- Total		3112 s.f.	289 s.m.

**Coach House Height Permitted**

- Average Finished Grade		381 ft.	116.1 m.
- Maximum Ridge Elevation Permitted		402 ft.	122.53 m.
- Proposed Ridge Elevation		401.86 ft.	122.49 m.

**Coach House Setbacks**

- North		7 ft.	2.13 m.
- South		74.67 ft.	22.76 m.
- East		11 ft.	3.35 m.
- West		79 ft.	24.08 m.



LOT 4

PALMERSTON AVENUE

ST. DENIS ROAD

**RECEIVED**  
**FEB 4, 2020**  
 Planning & Development Services

3 REVISOR UPPER FLOOR AREA DELETE WINDOW FEB. 4/20  
 ZONING CALCS.  
 Δ SPATIAL SEP. DEC. 12/19 REVISIONS

**Architect:**  
**C. Moorhead Architect**  
 1210-207 W. Hastings street,  
 Vancouver, B.C. V6B 1H7  
 Tel.: 604 688 9438  
 Fax.: 604 681 1477

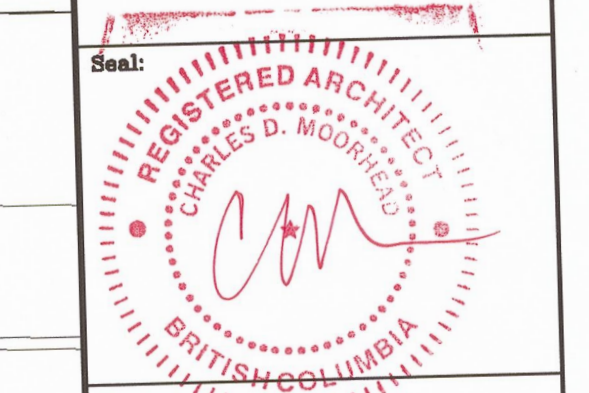

**Project:**  
 PROPOSED  
 1845 PALMERSTON AVE.  
 WEST VANCOUVER  
 B.C. R53

**Drawing Title:**  
 COACH-HOUSE  
 SITE PLAN  
 WITH MAIN-HOUSE  
 &  
 GARAGE

Date	DEC-2019	Job No.	
Scale	1/8"=1'-0"	Sheet	A12a
Drawn	V.F.N.	Checked	C.M.







Copy right, all rights reserved.  
 Reproduction in whole or part is prohibited.  
 As an instrument of service, this drawing is  
 the property of C. Moorhead Architect and  
 may not be used in any way without  
 the written permission of this office.

**RECEIVED**  
**FEB 4, 2020**  
 Planning & Development Services

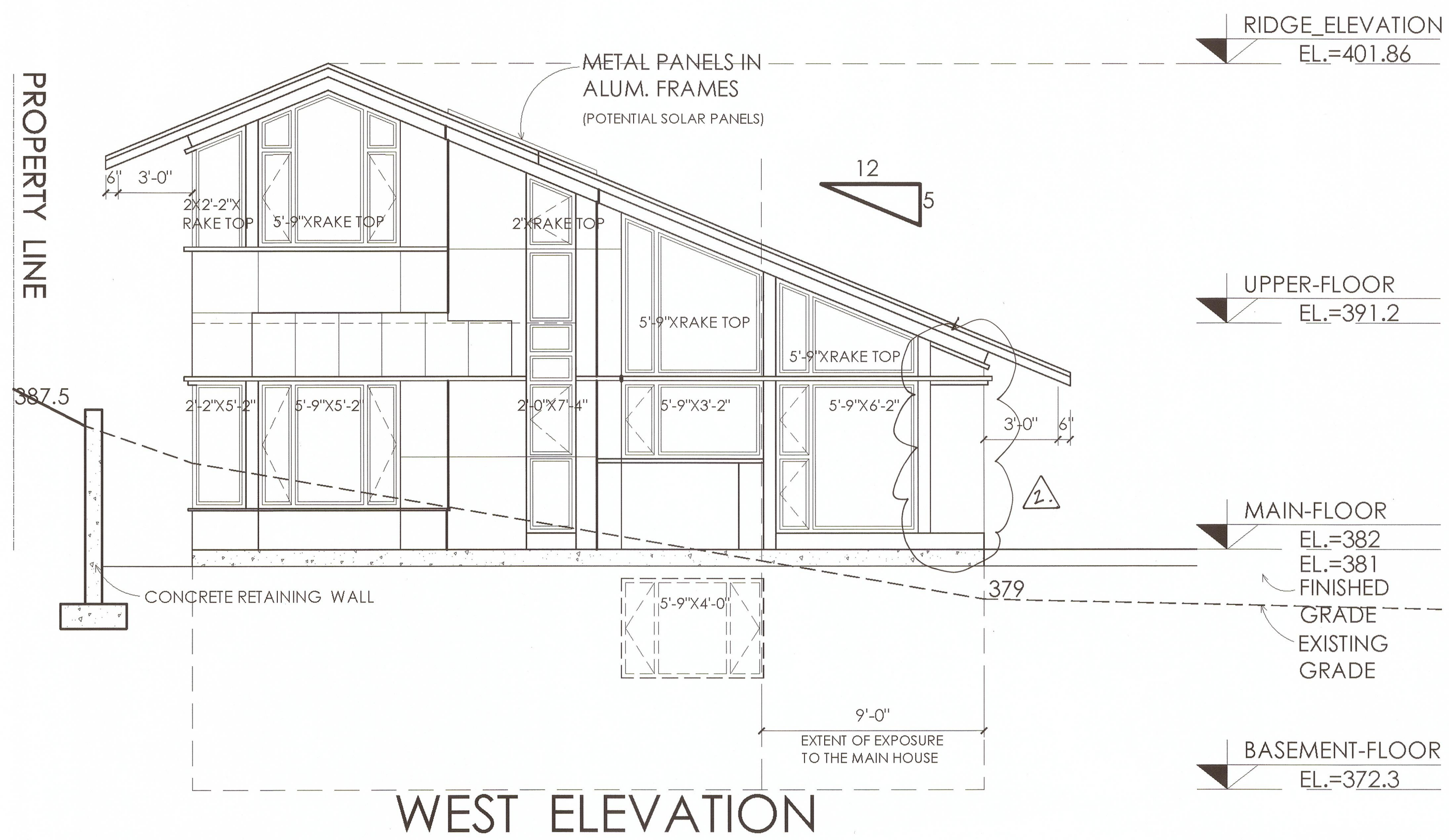

**WEST ELEVATION**

**SPATIAL SEPARATION**  
 B.C.B.C. TABLE 3.2.3.1.d

- LIMITING DISTANCE TO WEST PROPERTY LINE 23.7M
- PERMITTED OPENINGS 100%

**SPATIAL SEPARATION  
 MAIN HOUSE TO COACH HOUSE**  
 B.C.B.C. TABLE 9.10.15.4

- LIMITING DISTANCE (DINING)	11'-0"	
- AREA OF BUILDING FACE	96 S.F.	
- PERMITTED OPENINGS	58 S.F.	60.4 %
- PROPOSED OPENINGS	51.3 S.F.	53.4 %

**TYPICAL EXTERIOR FINISHES**

- METAL ROOFING
- ALUMINUM & GLASS SKYLIGHTS
- VINYL WINDOWS & DOORS
- WOOD FRONT DOOR
- WOOD FASCIAS & TRIMS
- METAL GUTTERS & DOWNPIPES
- FIBRE CEMENT SIDING
- EXPOSED CONCRETE RETAINING WALLS

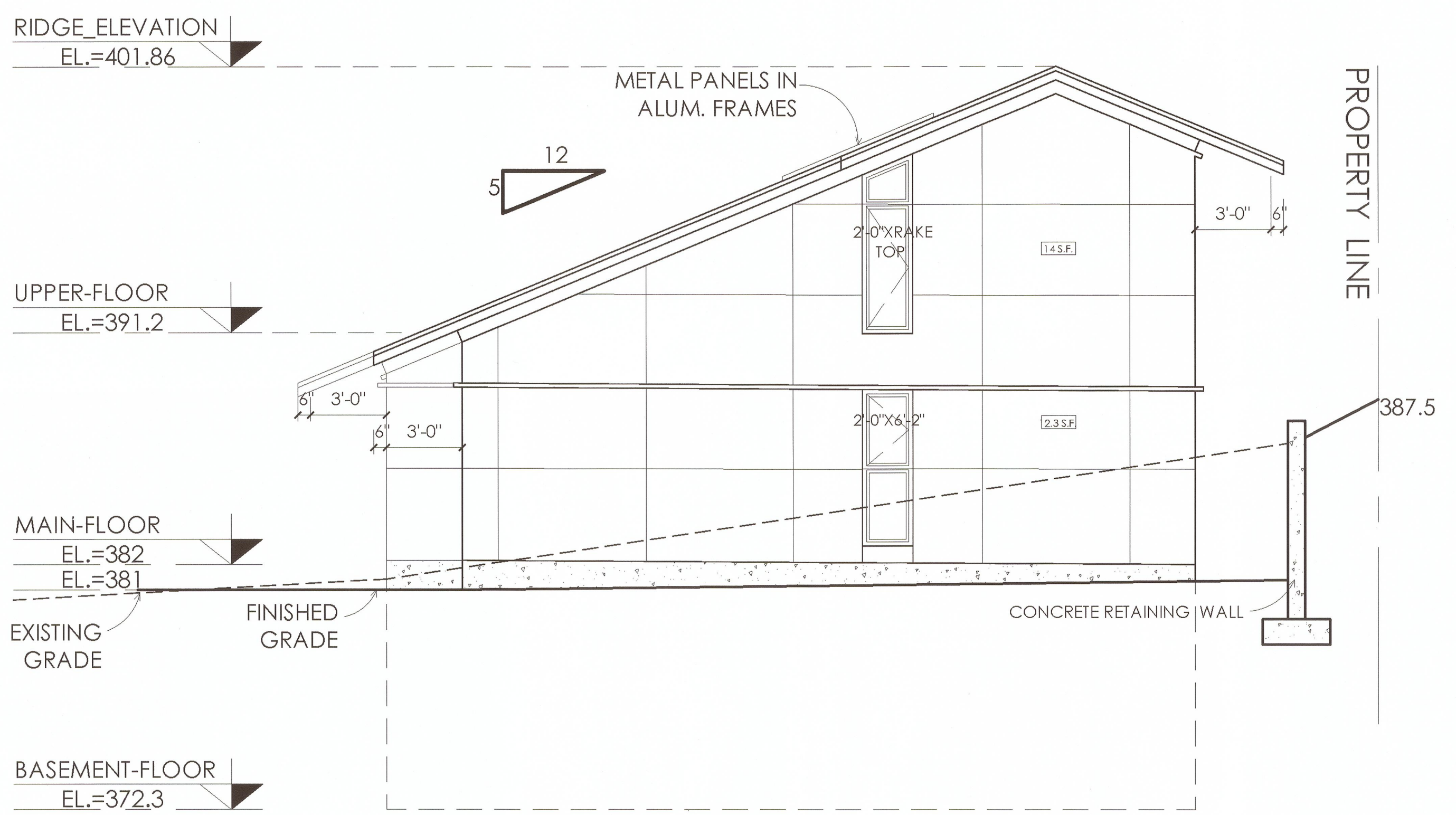

**EAST ELEVATION**

**SPATIAL SEPARATION**

- LIMITING DISTANCE 11'-0"
- AREA OF BUILDING FACE 43.3 Square Meter
- PERMITTED OPENINGS 48%
- PROPOSE OPENINGS 26.3 S.F. = 5.8%

DELETE WINDOW  
 REVISE SPATIAL  
 FEB. 4/20.  
 SPATIAL SEP. DEC. 12/19  
 REVISIONS

**C. Moorhead  
 Architect**  
 1210-207 W. Hastings Street,  
 Vancouver, B.C. V6B 1H7  
 Tel.: 604 688 9438  
 Fax.: 604 681 1477

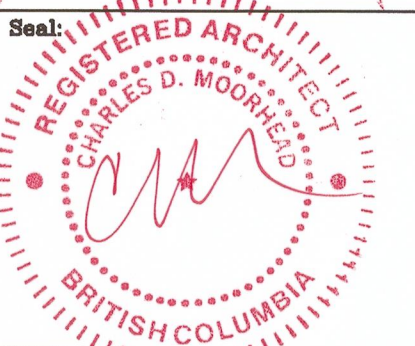

**Project:**  
 PROPOSED  
 1845 PALMERSTON AVE.  
 WEST VANCOUVER  
 B.C.

**Drawing Title:**  
 COACH HOUSE  
 WEST & EAST  
 ELEVATION

Date	DEC-2019	Job No.	
Scale	1/4"=1'-0"	Sheet	A13
Drawn	V.F.N.	Checked	C.M.



Copyright, all rights reserved.  
 Reproduction in whole or part is prohibited.  
 As an instrument of service, this drawing is the property of C. Moorhead Architect and may not be used in any way without the written permission of this office.

**RECEIVED**  
**FEB 4, 2020**  
 Planning & Development Services

No.	Description	Date

Architect:  
**C. Moorhead Architect**  
 1210-207 W. Hastings Street,  
 Vancouver, B.C. V6B 1H7  
 Tel.: 604 688 9438  
 Fax.: 604 681 1477

Consultant:

Seal:

Project:  
 PROPOSED  
 1845 PALMERSTON AVE.  
 WEST VANCOUVER  
 B.C.

Drawing Title:  
**COACH HOUSE  
 NORTH & SOUTH  
 ELEVATIONS**

Date	JUNE-2019	Job No.	
Scale	1/4"=1'-0"	Sheet	A14
Drawn	V.F.N.		
Checked	C.M.	Rev.	

- ### TYPICAL EXTERIOR FINISHES
- METAL ROOFING
  - ALUMINUM & GLASS SKYLIGHTS
  - VINYL WINDOWS & DOORS
  - WOOD FRONT DOOR
  - WOOD FASCIAS & TRIMS
  - METAL GUTTERS & DOWNPIPES
  - FIBRE CEMENT SIDING
  - EXPOSED CONCRETE RETAINING WALLS

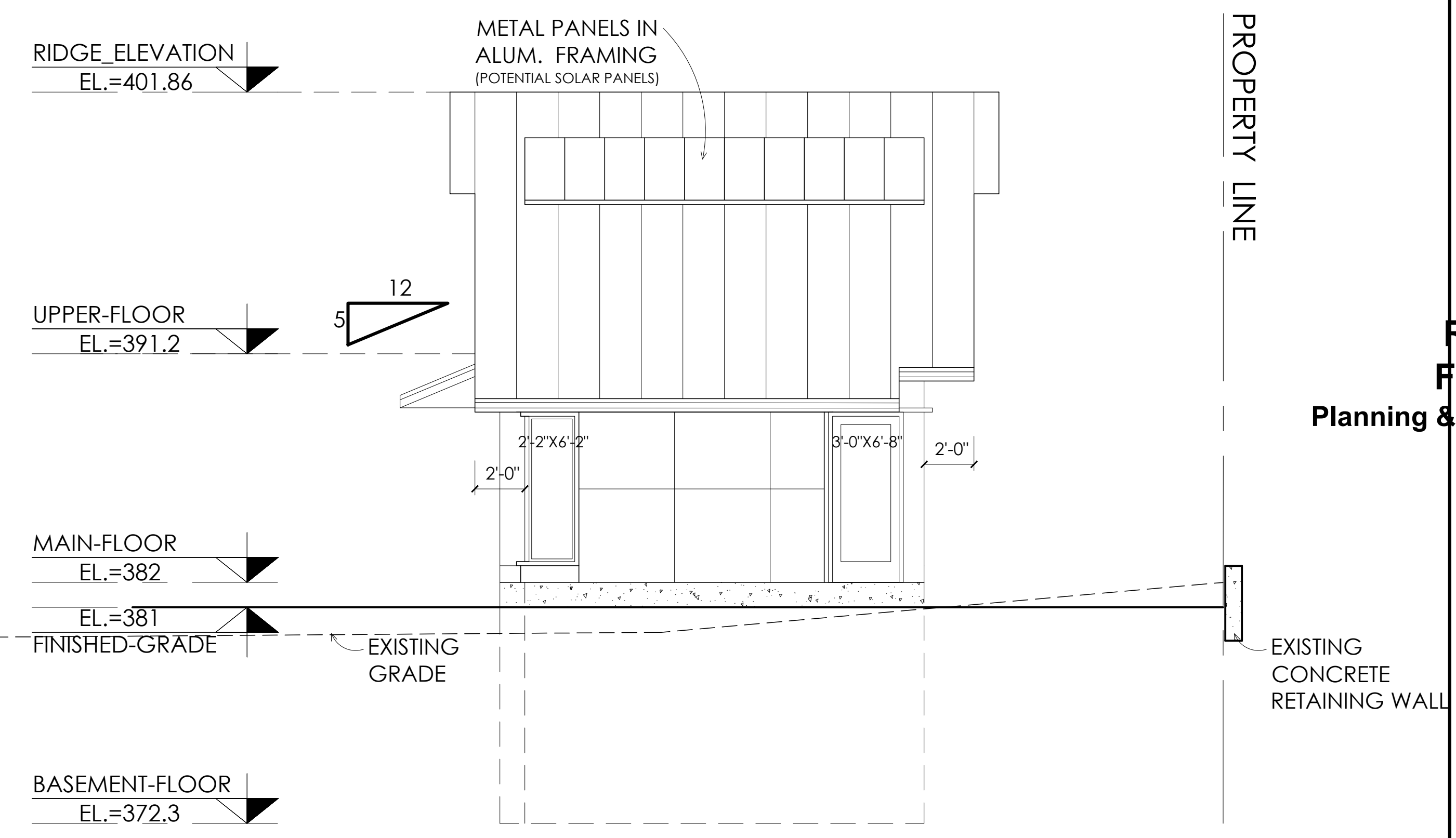

**SOUTH ELEVATION**

- ### SPATIAL SEPARATION-SOUTH EL.
- LIMITING DISTANCE 15.5'=4.72 M
  - AREA OF BUILDING FACE 240 S.F. = 22.3 M2
  - PERMITTED OPENNINGS (SPRINKLED) 100%

- ### SPATIAL SEPARATION NORTH EL.
- LIMITING DISTANCE 7'-1" = 2.16 M
  - AREA OF BUILDING FACE 22.3 M2
  - PERMITTED OPENNINGS 28.32 % - 6.3 M2
  - PROPOSED OPENNINGS 9.6 % - 2.14 M2

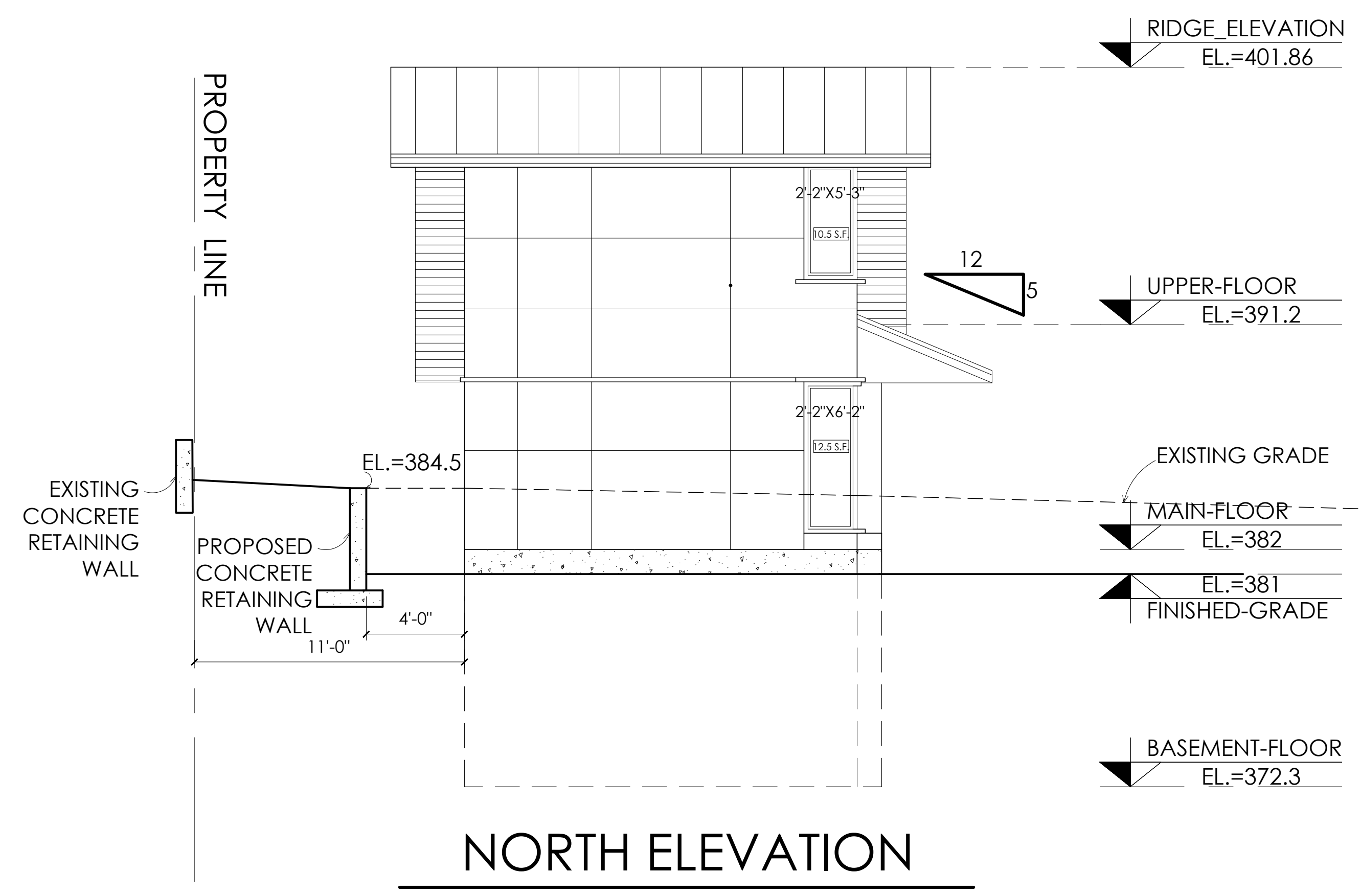

**NORTH ELEVATION**

PROPERTY LINE

379.4

PROPERTY LINE

PROPERTY LINE

382



# SCHEDULE B



DA ROZA RESIDENCE

1845 PALMERSTON AVE  
WEST VANCOUVER, BC

## LANDSCAPE PLANTING PLAN

No.	Date	Description
F	April 21, 2020	△ title block address correction
E	June 19, 2019	Coach House Issued for Develop./Build. Permit
D	June 4, 2019	Main House Re-issued for Building Permit
C	April 7, 2019	Main House Re-issued for Building Permit
B	February 5, 2019	Main House Issued for Building Permit
A	January 16, 2019	Issued for Development Permit

Project No.	18_012
Drawn By	AT
Checked By	
Date	20_04_21
Scale	1/8" = 1'-0"

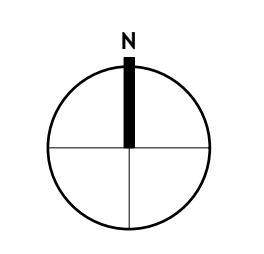

L-3.0

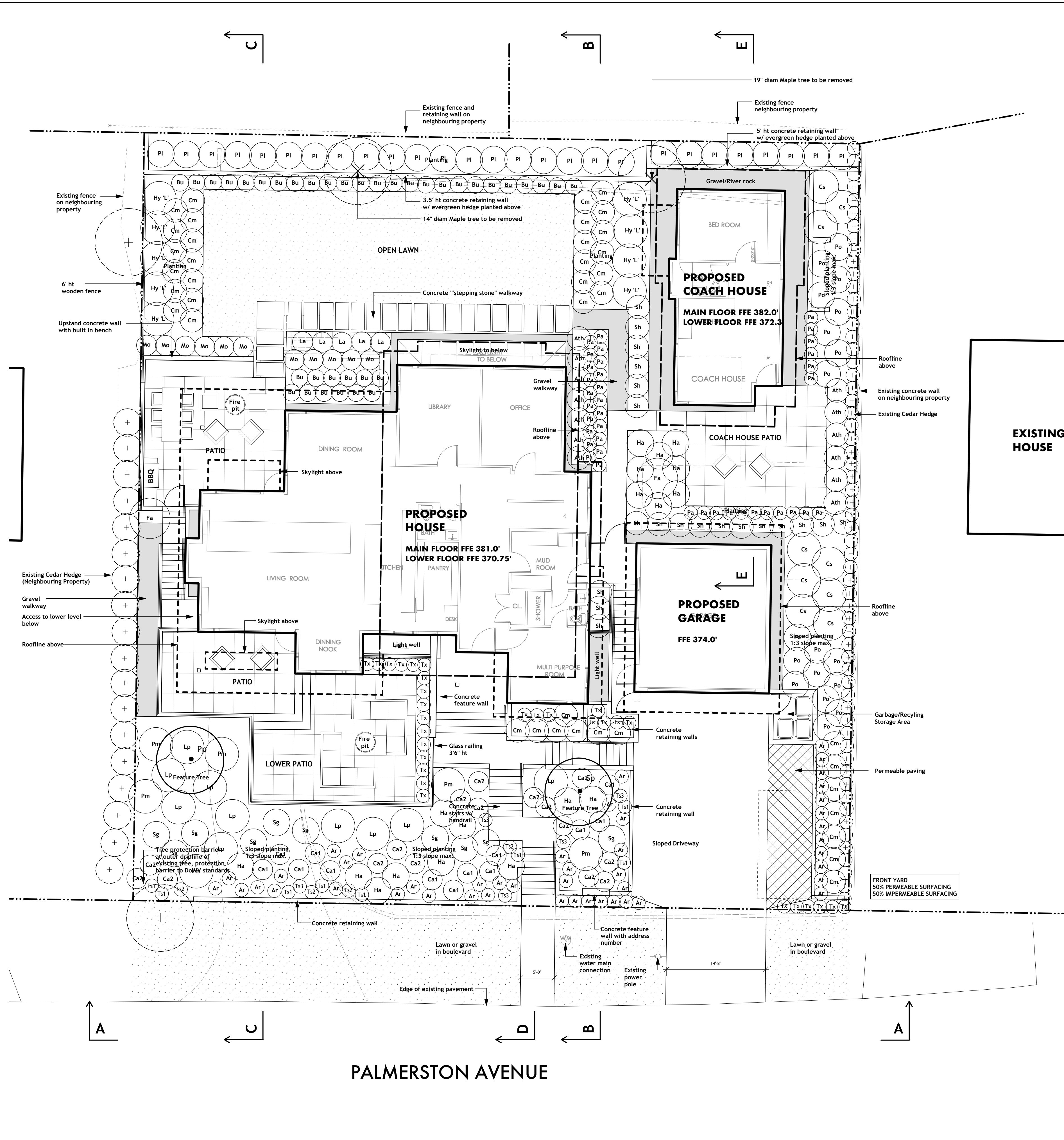

### PLANT LIST

QTY	BOTANICAL NAME	COMMON NAME	SIZE
<b>TREES</b>			
1	<i>Parrotia persica</i> 'Vanessa'	Persian Ironwood	6cm caliper
1	<i>Stewartia pseudocamellia</i>	Japanese Stewartia	6cm caliper
<b>SHRUBS AND PERENNIALS</b>			
46	<i>Arctostaphylos uva-ursi</i>	Kinnikinnick	10cm pot
13	<i>Athyrium niponicum</i> var. <i>pictum</i>	Japanese Painted Fern	#1 pot
37	<i>Buxus macrophylla</i>	Boxwood	#3 pot
13	<i>Calluna vulgaris</i> 'Silver Knight'	Silver Knight Heather	#1 pot
16	<i>Calluna vulgaris</i> 'Firefly'	Firefly Heather	#1 pot
39	<i>Carex morrowii</i> 'Ice Dance'	Japanese Sedge	#2 pot
9	<i>Cornus alba</i> 'Sibirica'	Red Twig Dogwood	#3 pot
2	<i>Fatsia japonica</i>	Japanese Aurelia	#5 pot
18	<i>Hakemochloa macra</i> 'Aureola'	Japanese Forest Grass	#2 pot
9	<i>Hydrangea paniculata</i> 'Limelight'	Limelight Hydrangea	#5 pot
5	<i>Lavandula angustifolia</i> 'Munstead'	Lavender	#2 pot
10	<i>Lonicera pileata</i>	Boxleaf Honeysuckle	#3 pot
11	<i>Molina caerulea</i>	Purple Moor Grass	#2 pot
38	<i>Pachysandra terminalis</i>	Japanese Spurge	10cm pot
6	<i>Pinus mugo</i> var. <i>pumilio</i>	Dwarf Mugo Pine	#3 pot
18	<i>Polystichum munitum</i>	Sword Fern	#2 pot
27	<i>Prunus lusitanica</i>	Portuguese Laurel	#5 pot
20	<i>Sarcococca hookeriana</i> var. <i>humilis</i>	Sweet Box	#2 pot
10	<i>Senecio greyi</i>	Daisy Bush	#3 pot
30	<i>Taxus media</i> 'Hicksii'	Yew Hedge	0.9m ht B&B
8	<i>Thymus serpyllum</i> var. 1	Pink Creeping Thyme	10cm pot
4	<i>Thymus serpyllum</i> var. 2	White Creeping Thyme	10cm pot
5	<i>Thymus serpyllum</i> var. 3	Dark Pink Creeping Thyme	10cm pot

### GENERAL PLANTING NOTES:

- 1) ALL PLANTING AND LANDSCAPE INSTALLATION TO CONFORM TO LATEST EDITION OF BCSLA/BCLNA LANDSCAPE STANDARDS
- 2) SIZES ON THE PLANT LIST SHALL BE CONSIDERED MINIMUM SIZES
- 3) ALL PLANT MATERIAL TO BE DISEASE AND PEST FREE, ROOTBALLS TO BE FREE OF PERNICIOUS WEEDS
- 4) ALL PLANT MATERIAL TO BE FULL AND EVEN IN FORM
- 5) CONTRACTOR TO INSTALL MIN. 50MM (2") DEPTH COMPOSTED BARK MULCH ON ALL SHRUB BEDS AFTER PLANTING AND RAKE SMOOTH. MULCH TO BE 9.5MM (3/8") SCREENED COMPOSTED BARK MULCH
- 6) CONTRACTOR TO MAKE GOOD ALL EDGE CONDITIONS
- 7) CONTRACTOR TO REPORT ANY DISCREPANCIES IN PLANT NUMBERS IMMEDIATELY TO LANDSCAPE ARCHITECT