

CURRENT DEVELOPMENT PERMIT APPLICATION
ZONING: CR2 - COMMERCIAL RESTRICTED ZONE 2

MARINE DRIVE

EXISTING
ZONING: C1 - COMMERCIAL ZONE 1

SCHEDULE A
DP 19-034



MILLENNIA
 architecture corp

#2-1456 Marine Drive
 West Vancouver BC
 Canada V7T 1B7
 tel: 604.921 7266
 fax: 604.921 7244

This drawing is the property of Millenia Architecture Corp. and shall not be reproduced without written permission.

The Contractor shall verify actual site conditions and dimensions and shall be responsible for notifying the architect of any discrepancies.

All work shall be carried out in strict accordance with current applicable building code and municipal by-laws.

consultants



NO.	DD/MM/YY Date	Description Issue
5	20/01/17	DP REVISIONS W/ EDP
4	19/09/19	REVIEW
3	29/04/19	DP APPLICATION
2	05/03/19	DP REVIEW
1	15/10/18	REVIEW

project
 4370 MARINE DR.
 WEST VANCOUVER

DEVELOPMENT
 PERMIT APPLICATION

title
 SITE PLAN /
 CONTEXT PLAN
 PHASE 1 CURRENT DP
 APPLICATION

project no.
 scale 200 : 1
 drawn PM / JAL
 reviewed
 date 11-SEP-2018

drawing no. of
ASK-01

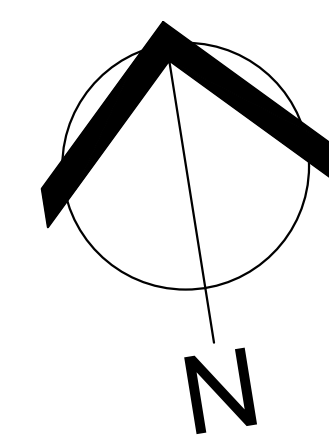
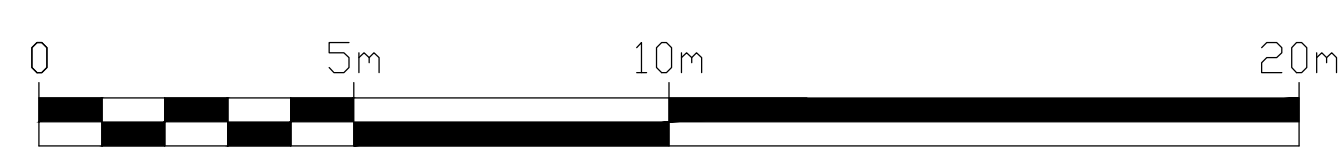
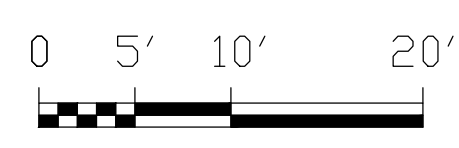

CURRENT DEVELOPMENT PERMIT APPLICATION
ZONING: CR2 - COMMERCIAL RESTRICTED ZONE 2

FUTURE DEVELOPMENT PERMIT APPLICATION
ZONING: C1 - COMMERCIAL ZONE 1



This drawing is the property of Millenia Architecture Corp. and shall not be reproduced without written permission.

The Contractor shall verify actual site conditions and dimensions and shall be responsible for notifying the architect of any discrepancies.

All work shall be carried out in strict accordance with current applicable building code and municipal by-laws.

consultants

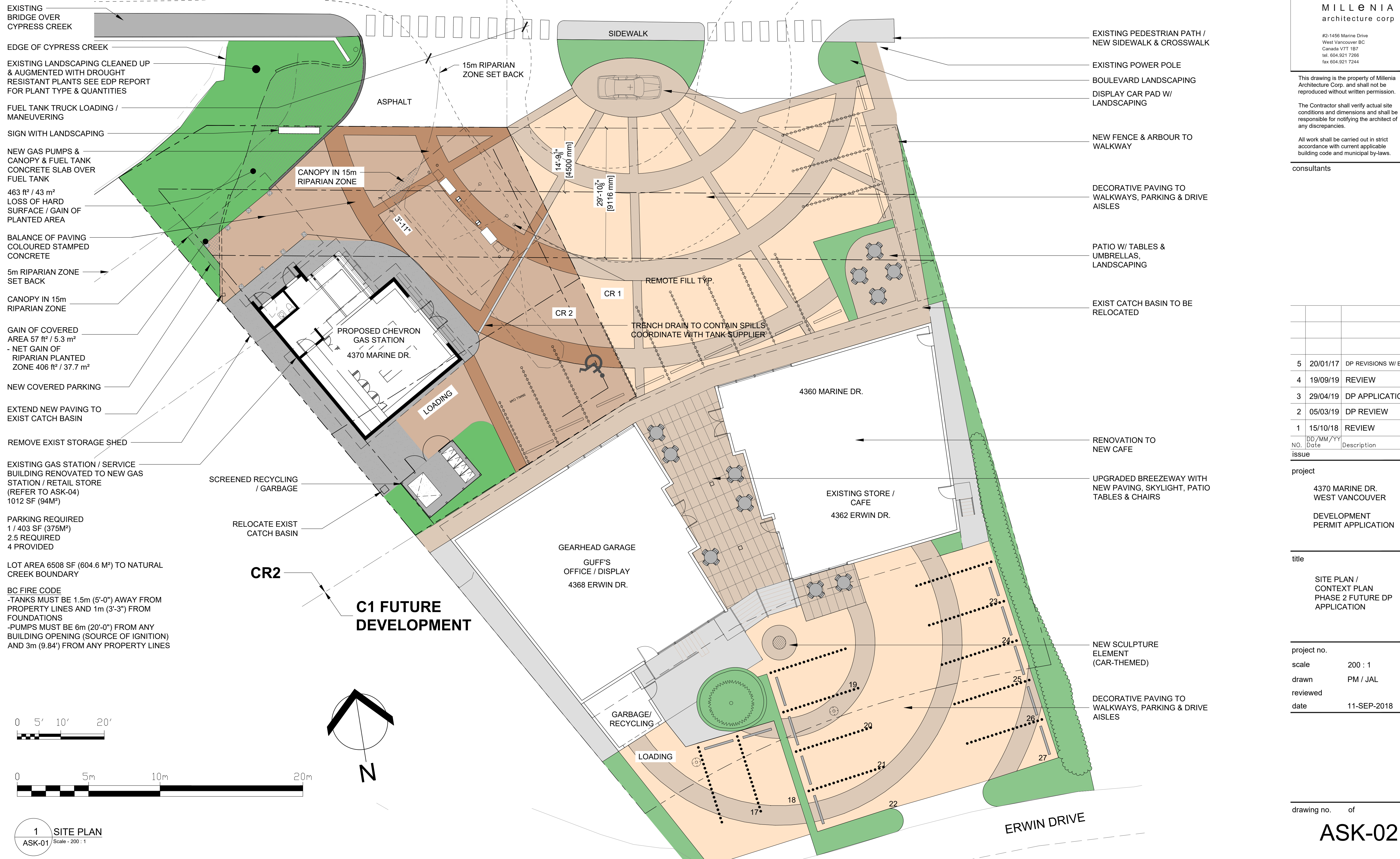

NO.	Date	Description
5	20/01/17	DP REVISIONS W/ EDP
4	19/09/19	REVIEW
3	29/04/19	DP APPLICATION
2	05/03/19	DP REVIEW
1	15/10/18	REVIEW

project
 4370 MARINE DR.
 WEST VANCOUVER
 DEVELOPMENT
 PERMIT APPLICATION

title
 SITE PLAN /
 CONTEXT PLAN
 PHASE 2 FUTURE DP
 APPLICATION

project no.
 scale 200 : 1
 drawn PM / JAL
 reviewed
 date 11-SEP-2018

drawing no. of
ASK-02

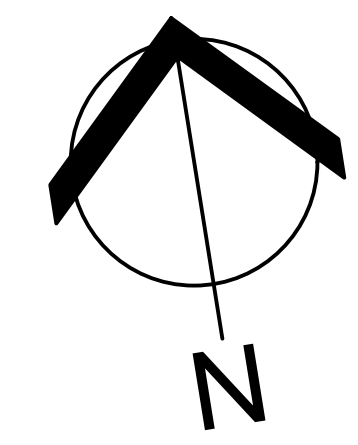
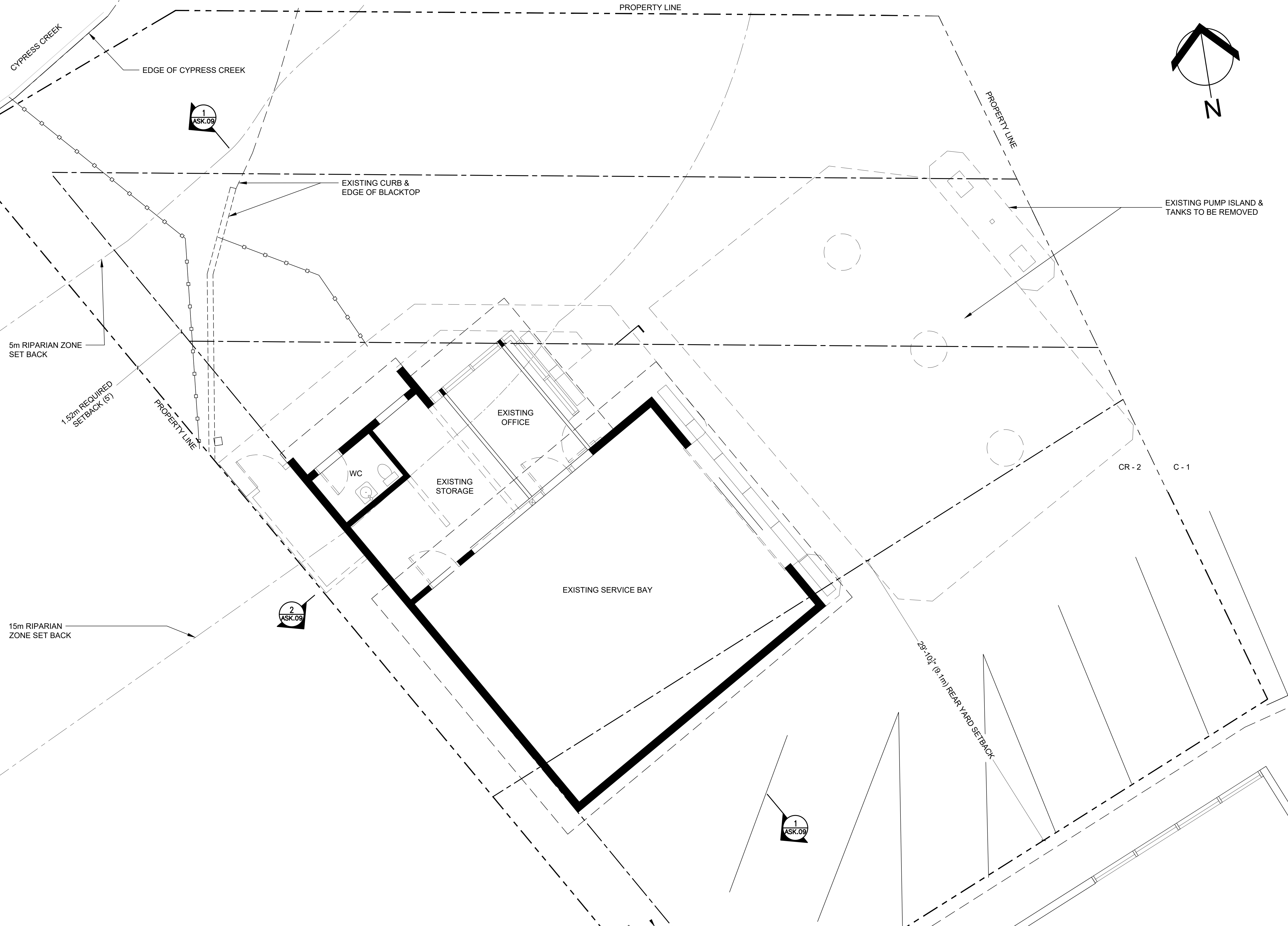

MILLENNIA
architecture corp

#2-1456 Marine Drive
West Vancouver BC
Canada V7T 1B7
tel: 604.921 7266
fax: 604.921 7244

This drawing is the property of Millenia Architecture Corp. and shall not be reproduced without written permission.

The Contractor shall verify actual site conditions and dimensions and shall be responsible for notifying the architect of any discrepancies.

All work shall be carried out in strict accordance with current applicable building code and municipal by-laws.

consultants

NO.	Date	Description
5	20/01/17	DP REVISIONS W/ EDP
4	19/09/19	REVIEW
3	29/04/19	DP APPLICATION
2	05/03/19	DP REVIEW
1	15/10/18	REVIEW

project
4370 MARINE DR.
WEST VANCOUVER
DEVELOPMENT
PERMIT APPLICATION

title
PARTIAL SITE PLAN /
FLOOR PLAN
EXISTING/DEMO

project no.
scale 1/4" = 1'
drawn PM / JAL
reviewed
date 11-SEP-2018

drawing no. of
ASK-03

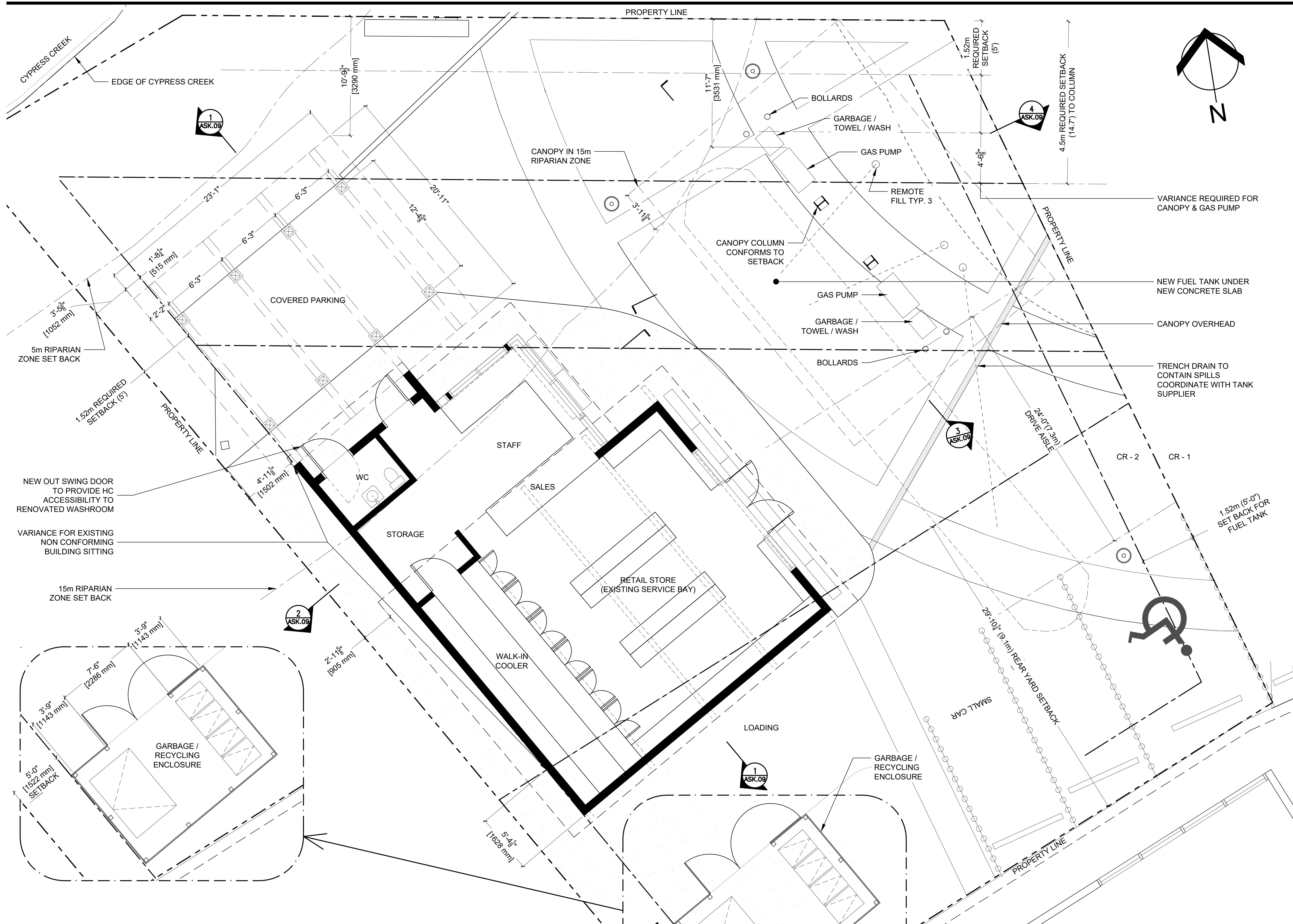

MILLENNIA
architecture corp

#2-1456 Marine Drive
West Vancouver BC
Canada V7T 1B7
tel: 604.921.7266
fax: 604.921.7244

This drawing is the property of Millenia Architecture Corp. and shall not be reproduced without written permission.

The Contractor shall verify actual site conditions and dimensions and shall be responsible for notifying the architect of any discrepancies.

All work shall be carried out in strict accordance with current applicable building code and municipal by-laws.

consultants

NO.	Date	Description
5	20/01/17	DP REVISIONS W/ EDP
4	19/09/19	REVIEW
3	29/04/19	DP APPLICATION
2	05/03/19	DP REVIEW
1	15/10/18	REVIEW

project
4370 MARINE DR.
WEST VANCOUVER

DEVELOPMENT
PERMIT APPLICATION

title
PARTIAL SITE PLAN /
FLOOR PLAN
PROPOSED

project no.
scale 1/4" = 1'
drawn PM / JAL
reviewed
date 11-SEP-2018

drawing no. of
ASK-04

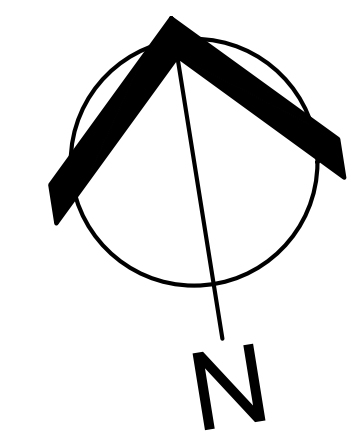

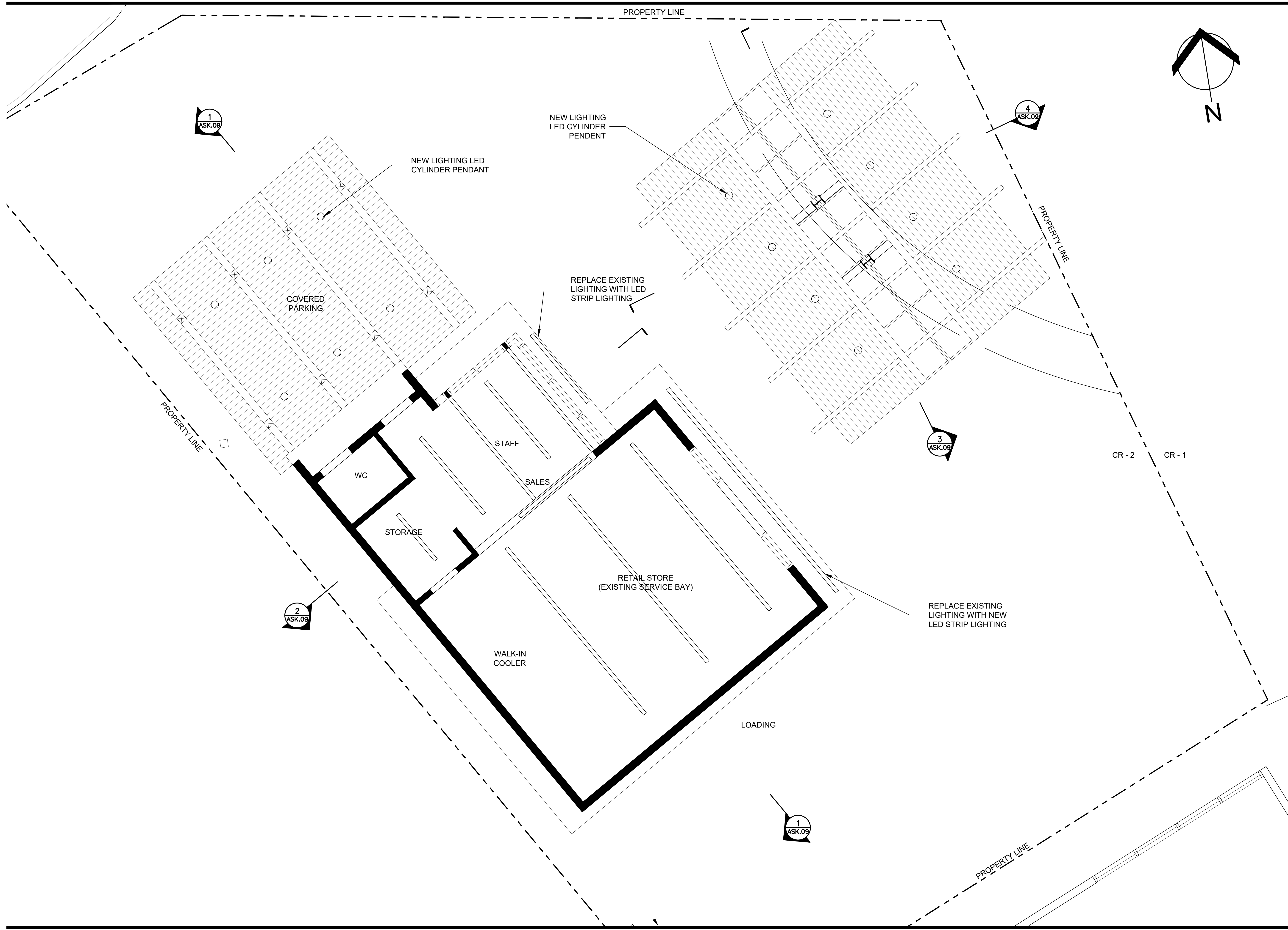

MILLENNIA
architecture corp

#2-1456 Marine Drive
West Vancouver BC
Canada V7T 1B7
tel: 604.921 7266
fax: 604.921 7244

This drawing is the property of Millenia Architecture Corp. and shall not be reproduced without written permission.

The Contractor shall verify actual site conditions and dimensions and shall be responsible for notifying the architect of any discrepancies.

All work shall be carried out in strict accordance with current applicable building code and municipal by-laws.

consultants

NO.	Date	Description
5	20/01/17	DP REVISIONS W/ EDP
4	19/09/19	REVIEW
3	29/04/19	DP APPLICATION
2	05/03/19	DP REVIEW
1	15/10/18	REVIEW

project
4370 MARINE DR.
WEST VANCOUVER
DEVELOPMENT
PERMIT APPLICATION

title
REFLECTED CEILING
PLAN PROPOSED

project no.
scale 1/4" = 1'
drawn PM / JAL
reviewed
date 11-SEP-2018

drawing no. of
ASK-05

PROPERTY LINE

MILLENNIA
architecture corp

#2-1456 Marine Drive
West Vancouver BC
Canada V7T 1B7
tel: 604.921 7266
fax: 604.921 7244

This drawing is the property of Millenia Architecture Corp. and shall not be reproduced without written permission.

The Contractor shall verify actual site conditions and dimensions and shall be responsible for notifying the architect of any discrepancies.

All work shall be carried out in strict accordance with current applicable building code and municipal by-laws.

consultants

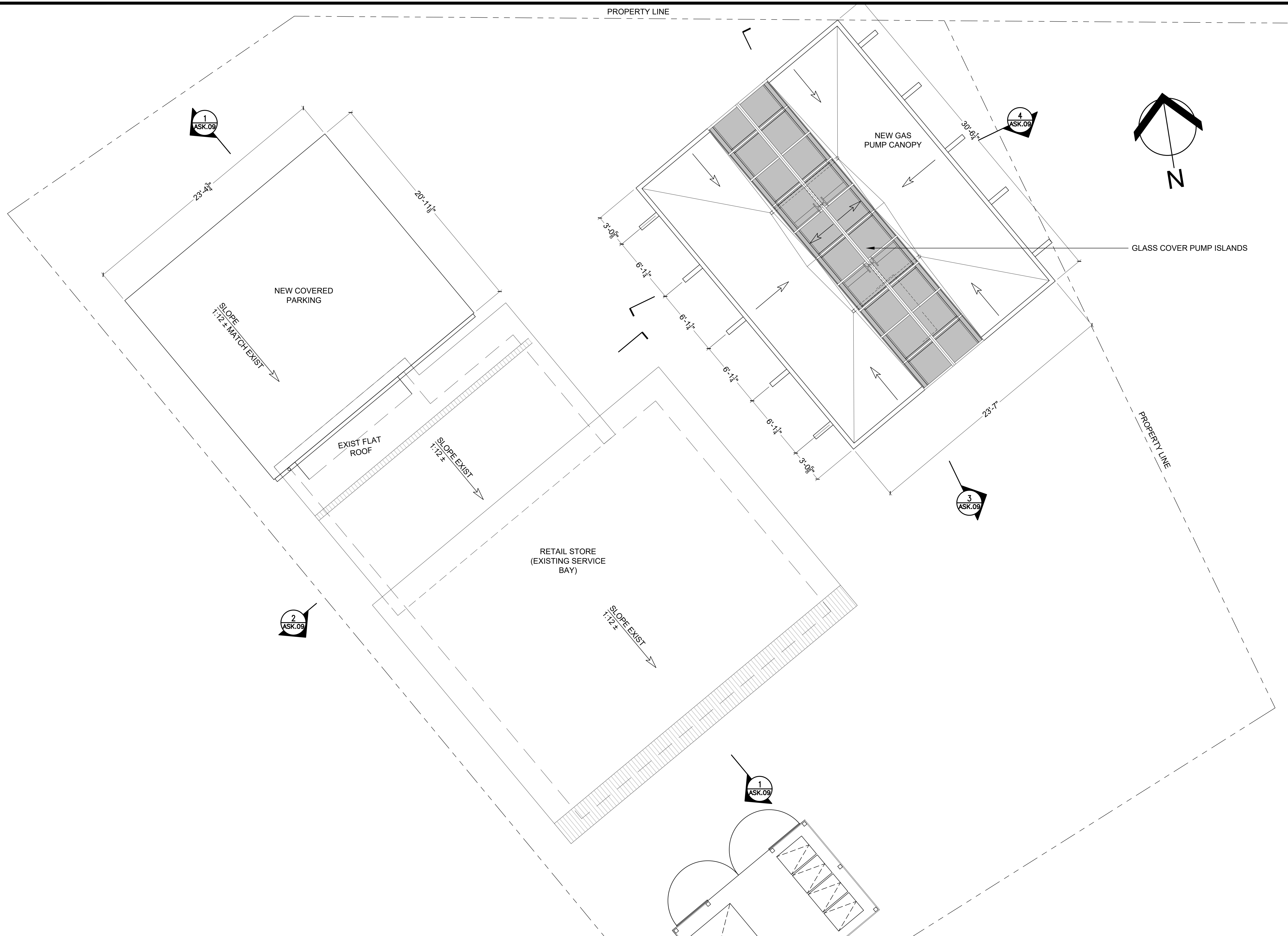
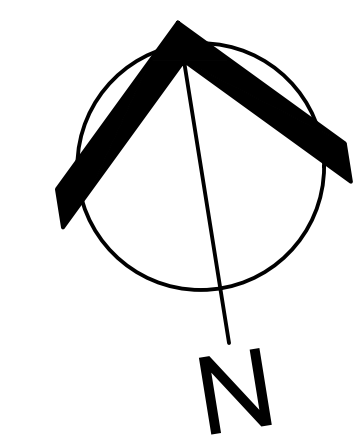

NO.	Date	Description
5	20/01/17	DP REVISIONS W/ EDP
4	19/09/19	REVIEW
3	29/04/19	DP APPLICATION
2	05/03/19	DP REVIEW
1	15/10/18	REVIEW

project

4370 MARINE DR.
WEST VANCOUVER

DEVELOPMENT
PERMIT APPLICATION

title

PROPOSED ROOF
PLANS

project no. 2018

scale 1/4" = 1'

drawn JAL

reviewed

date 11-SEP-2018

drawing no. of

ASK-06

This drawing is the property of Millenia Architecture Corp. and shall not be reproduced without written permission.

The Contractor shall verify actual site conditions and dimensions and shall be responsible for notifying the architect of any discrepancies.

All work shall be carried out in strict accordance with current applicable building code and municipal by-laws.

consultants



1 EXISTING NORTH ELEVATION
ASK-06 Scale - 1/4" = 1'

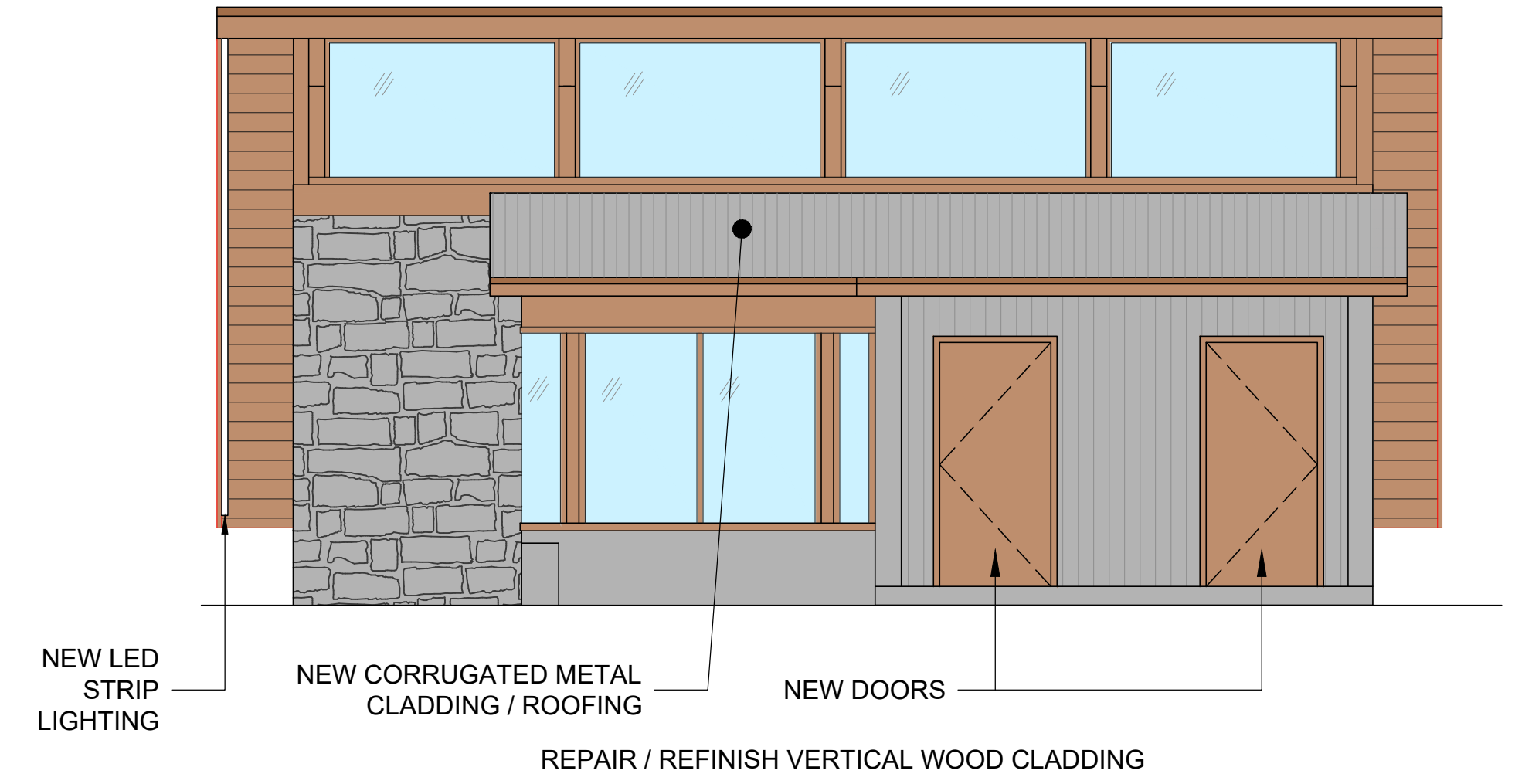

2 PROPOSED CHEVRON GAS STATION NORTH ELEVATION
ASK-06 Scale - 1/4" = 1'

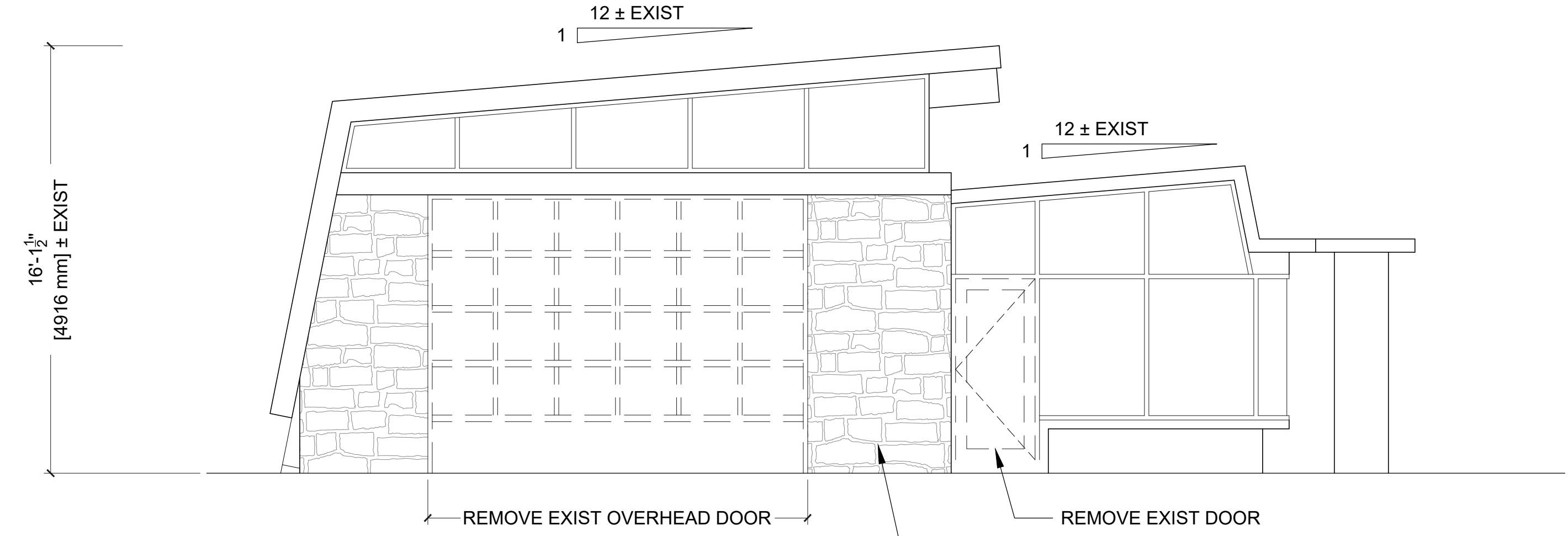

3 EXISTING EAST ELEVATION
ASK-06 Scale - 1/4" = 1'

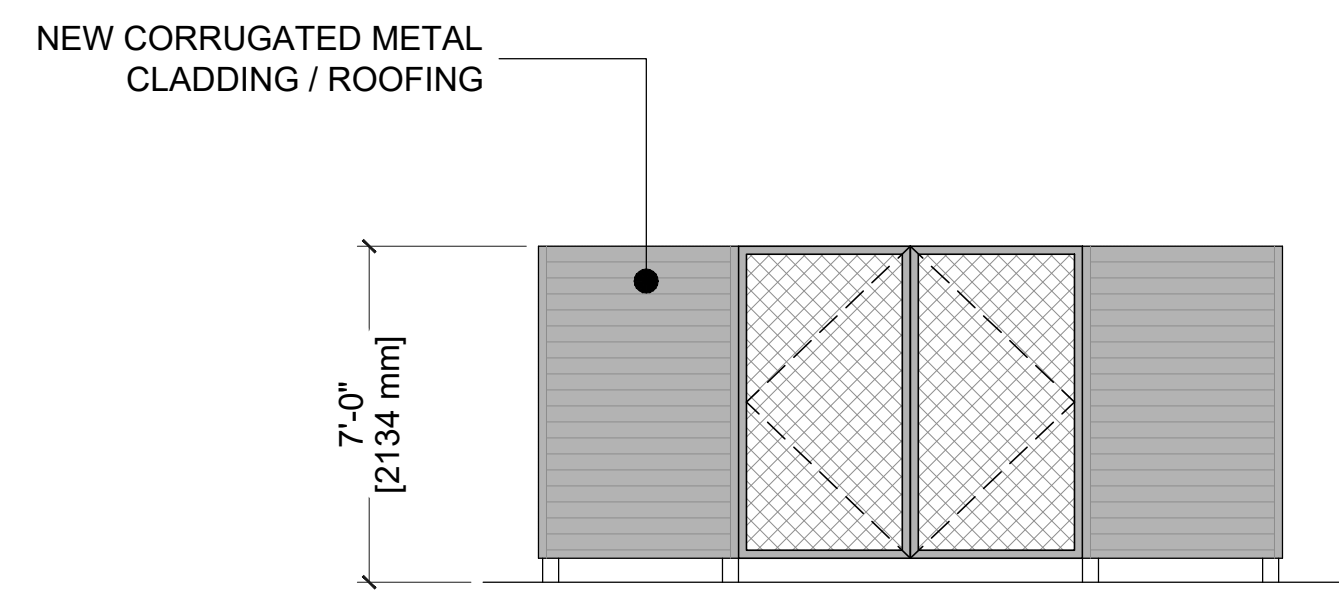

4 PROPOSED GARBAGE/RECYCLE ENCLOSURE NORTH (FRONT) ELEVATION
ASK-06 Scale - 1/4" = 1'

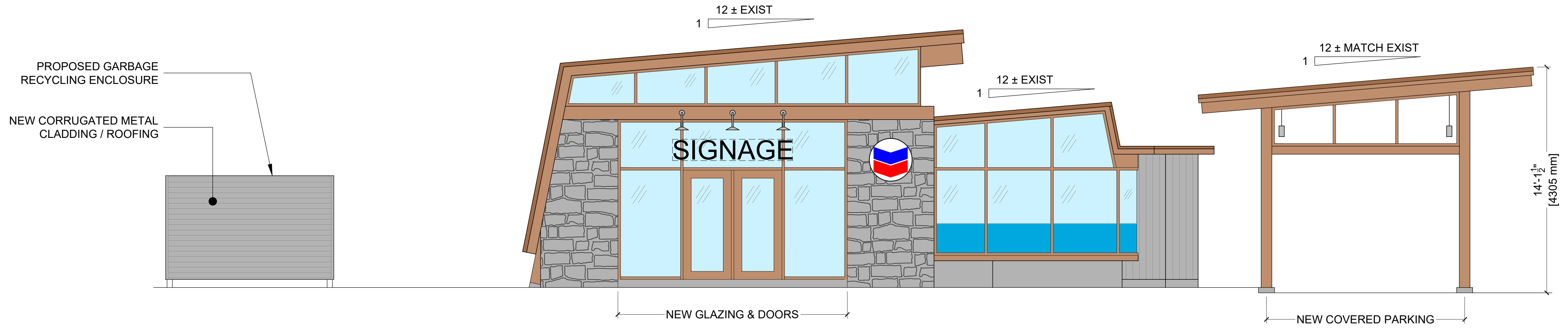

5 PROPOSED CHEVRON GAS STATION & COVERED PARKING EAST ELEVATION
ASK-06 Scale - 1/4" = 1'

*ALL SIGNAGE SUBJECT TO SEPARATE SIGN PERMIT

ALL EXISTING WOODWORK, STONE CLADDING & GLAZING TO BE REPAIRED, CLEANED & REFINISHED

NO.	Date	Description
5	20/01/17	DP REVISIONS W/ EDP
4	19/09/19	REVIEW
3	29/04/19	DP APPLICATION
2	05/03/19	DP REVIEW
1	15/10/18	REVIEW

project

4370 MARINE DR.
WEST VANCOUVER

DEVELOPMENT
PERMIT APPLICATION

title

EXISTING & PROPOSED
ELEVATIONS

project no.	2018
scale	1/4" = 1'
drawn	JAL
reviewed	
date	11-SEP-2018

This drawing is the property of Millenia Architecture Corp. and shall not be reproduced without written permission.

The Contractor shall verify actual site conditions and dimensions and shall be responsible for notifying the architect of any discrepancies.

All work shall be carried out in strict accordance with current applicable building code and municipal by-laws.

consultants

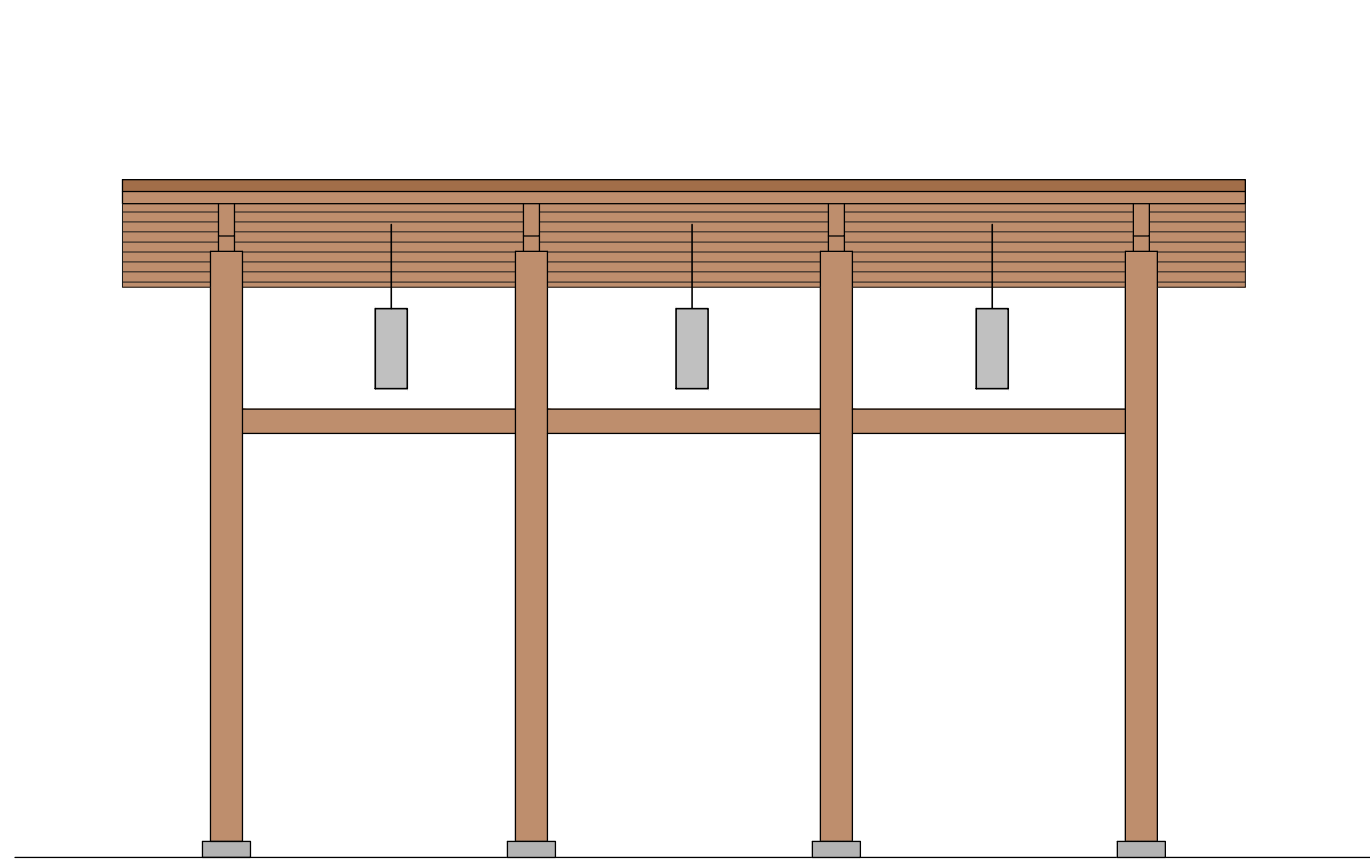

1 PROPOSED COVERED PARKING NORTH ELEVATION
ASK-07 Scale - 1/4" = 1'

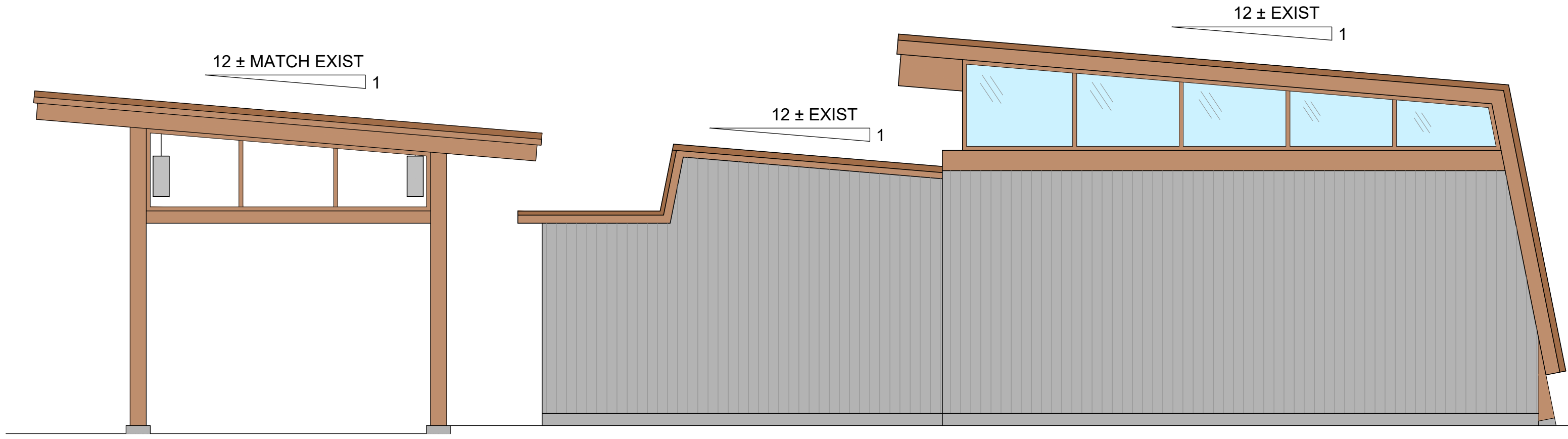

2 PROPOSED CHEVRON GAS STATION & COVERED PARKING WEST ELEVATION
ASK-07 Scale - 1/4" = 1'

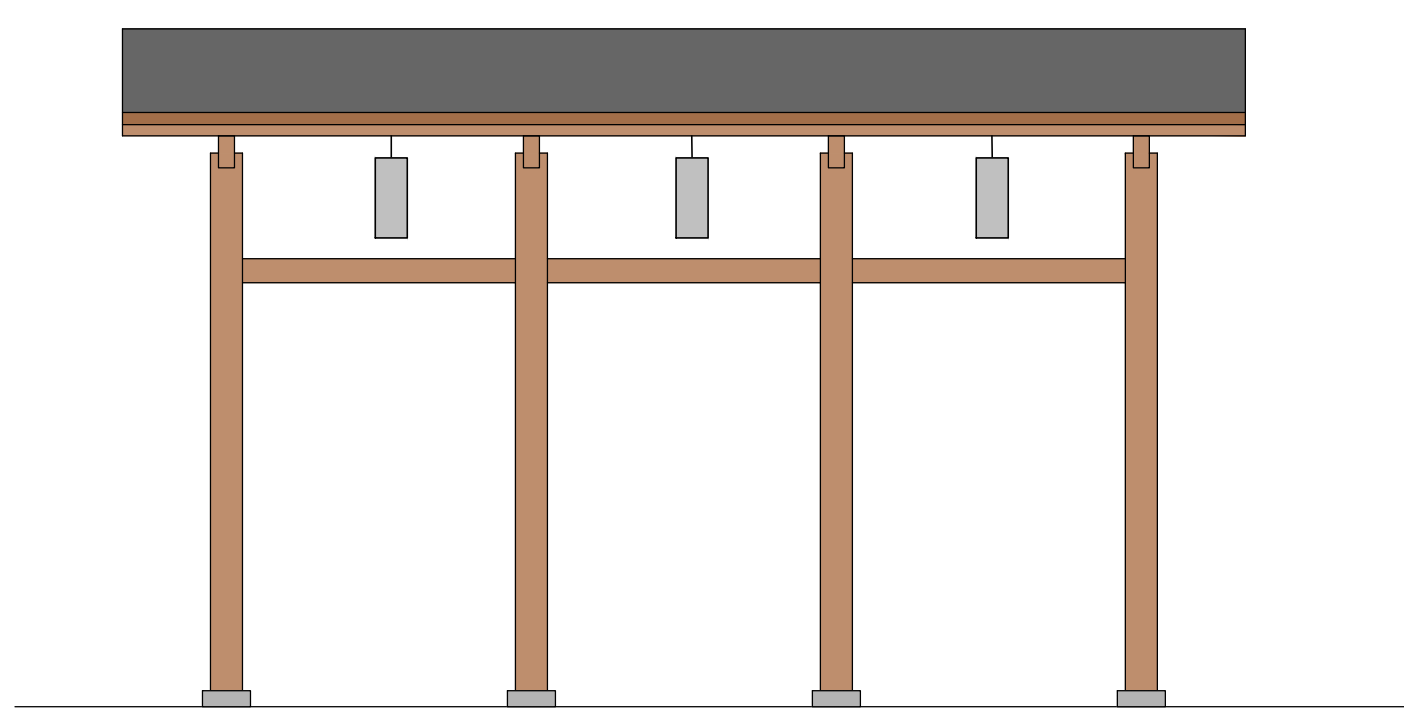

3 PROPOSED COVERED PARKING SOUTH ELEVATION
ASK-07 Scale - 1/4" = 1'

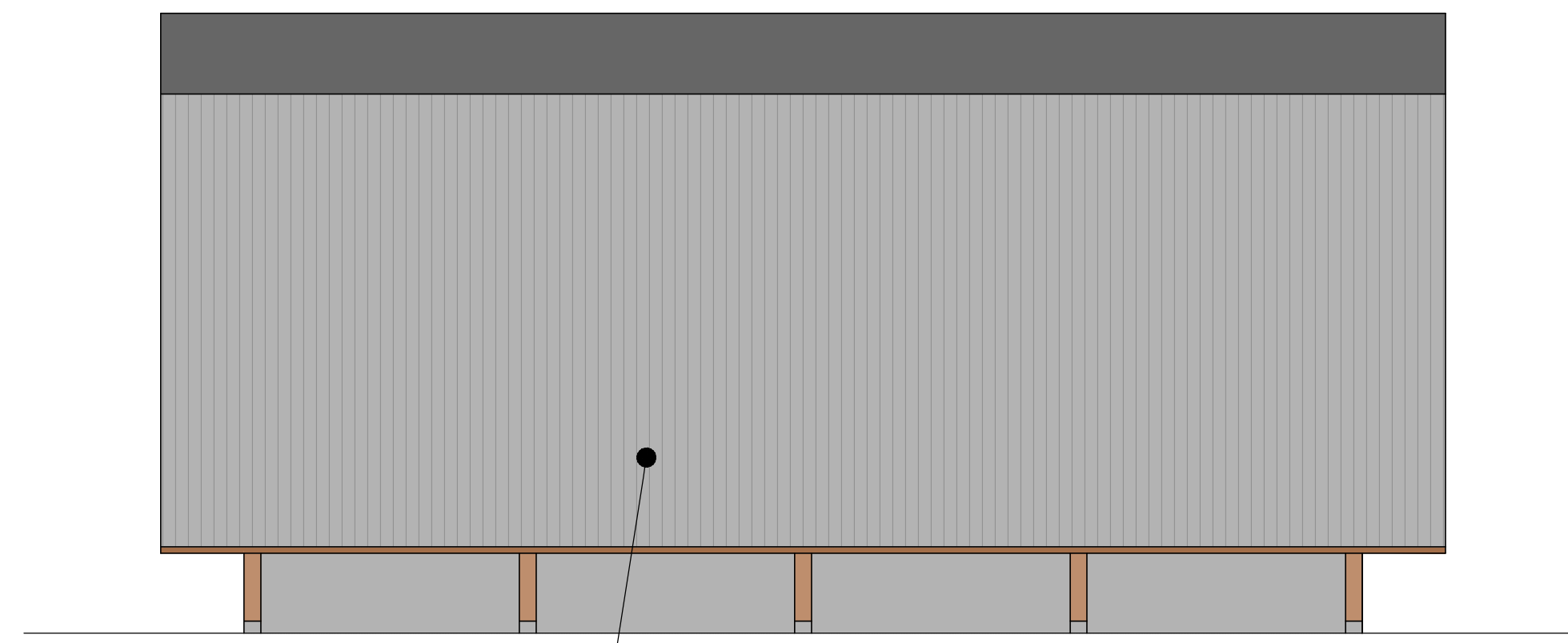

4 PROPOSED CHEVRON GAS STATION SOUTH ELEVATION
ASK-07 Scale - 1/4" = 1'

NO.	Date	Description
5	20/01/17	DP REVISIONS W/ EDP
4	19/09/19	REVIEW
3	29/04/19	DP APPLICATION
2	05/03/19	DP REVIEW
1	15/10/18	REVIEW

project
4370 MARINE DR.
WEST VANCOUVER
DEVELOPMENT
PERMIT APPLICATION

title
PROPOSED ELEVATIONS

project no.	2018
scale	1/4" = 1'
drawn	JAL
reviewed	
date	11-SEP-2018

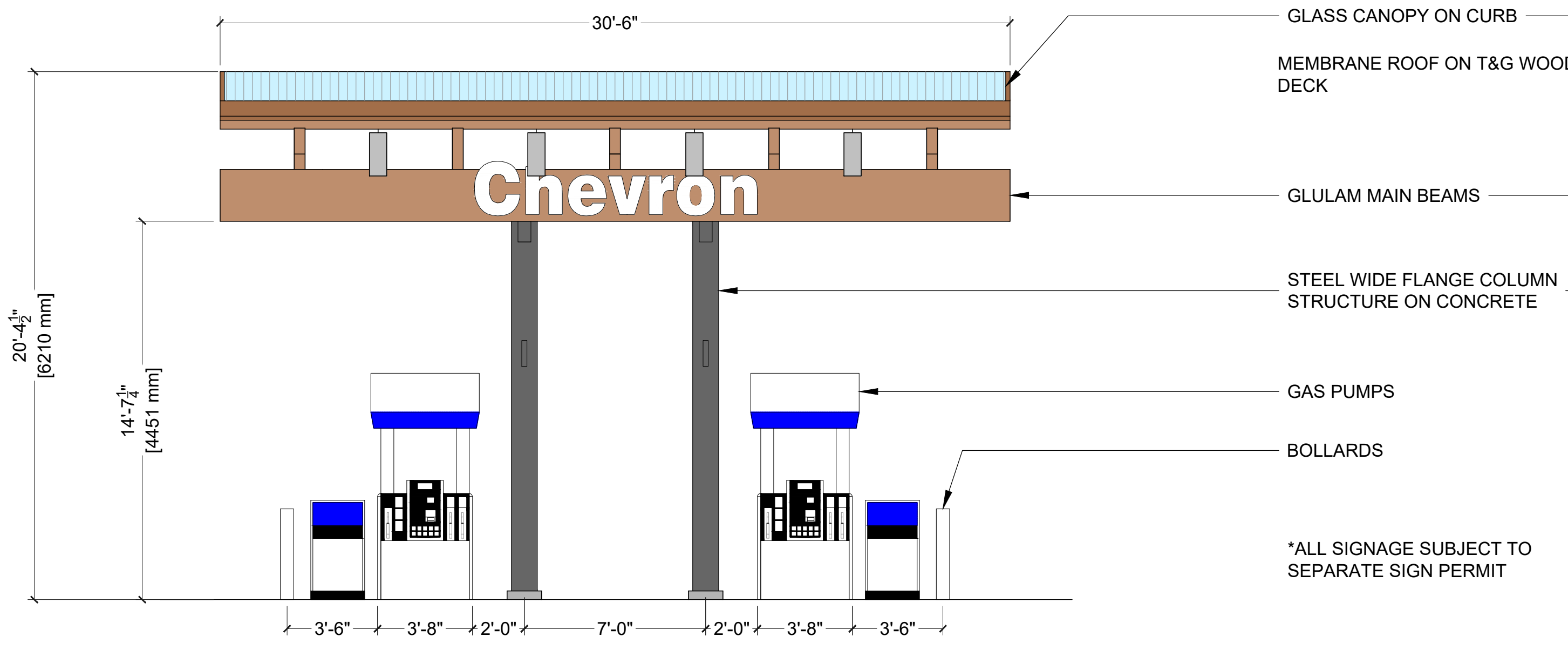

5 PROPOSED GAS PUMP CANOPY WEST ELEVATION
ASK-07 Scale - 1/4" = 1'

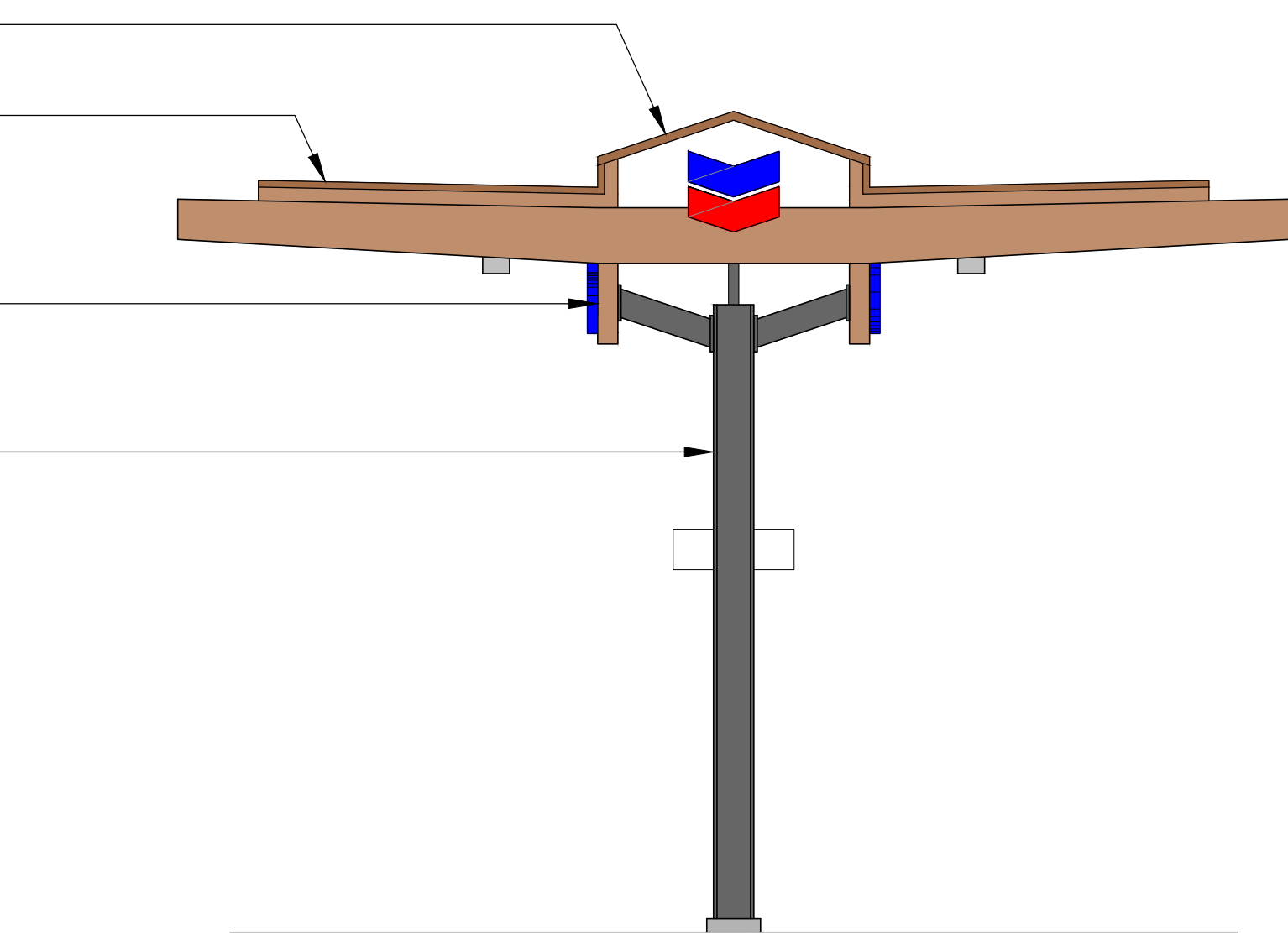

6 PROPOSED GAS PUMP CANOPY NORTH ELEVATION
ASK-07 Scale - 1/4" = 1'

This drawing is the property of Millenia Architecture Corp. and shall not be reproduced without written permission.

The Contractor shall verify actual site conditions and dimensions and shall be responsible for notifying the architect of any discrepancies.

All work shall be carried out in strict accordance with current applicable building code and municipal by-laws.

consultants

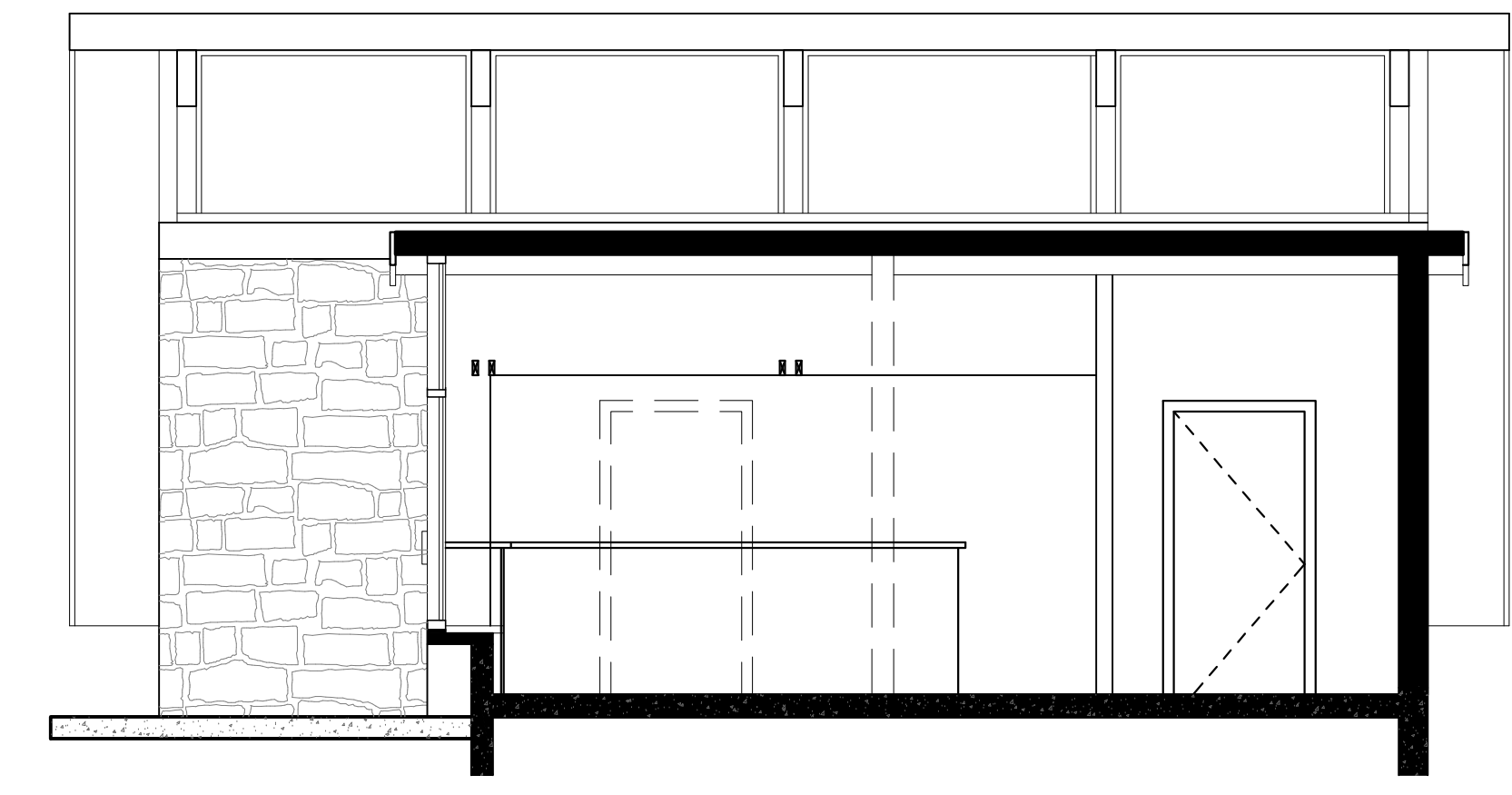
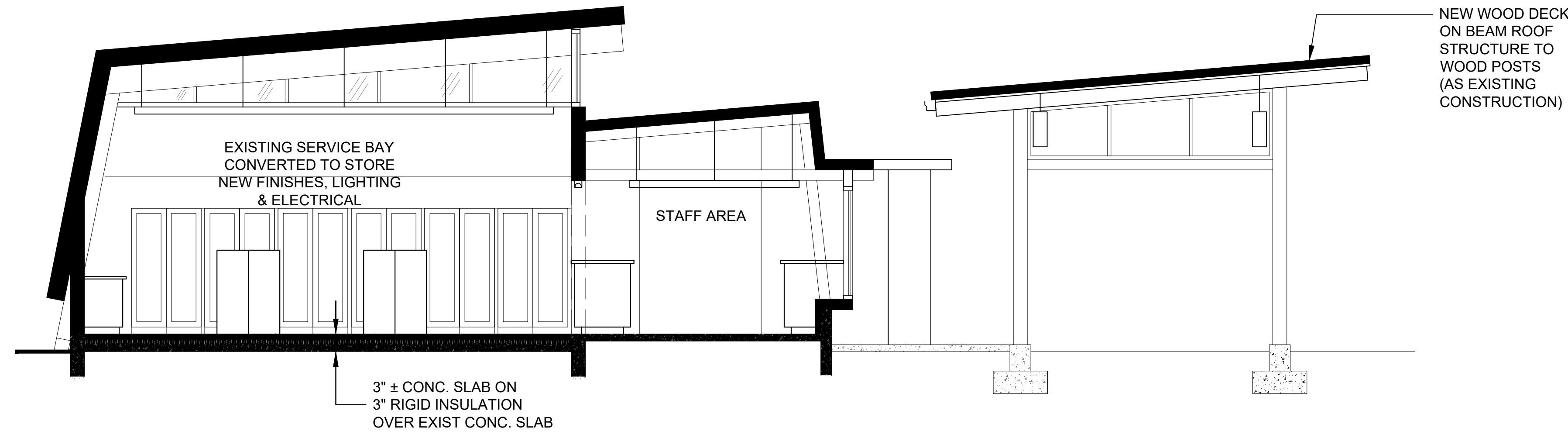

1 RENOVATED GAS STATION BUILDING SECTION
ASK-08 Scale - 1/4" = 1'

2 RENOVATED GAS STATION BUILDING SECTION
ASK-08 Scale - 1/4" = 1'

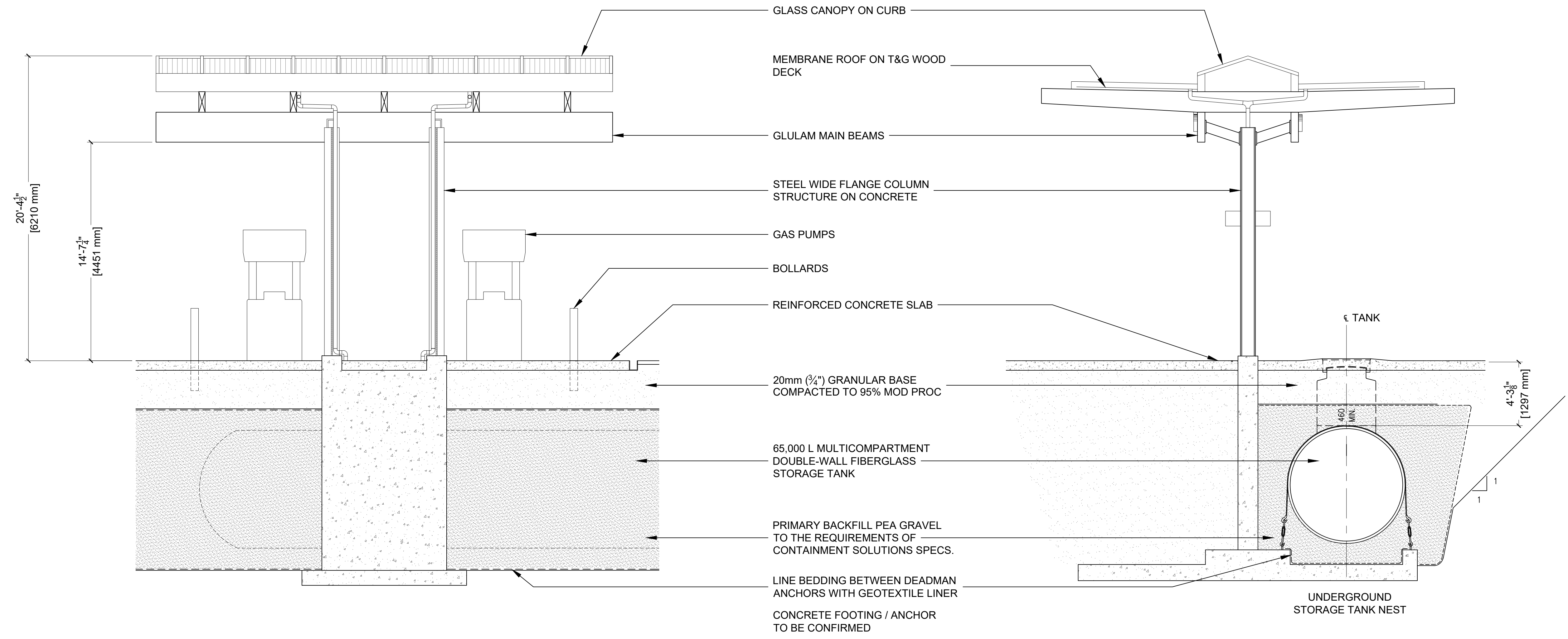

3 PROPOSED GAS PUMP CANOPY BUILDING SECTION
ASK-08 Scale - 1/4" = 1'

4 PROPOSED GAS PUMP CANOPY BUILDING SECTION
ASK-08 Scale - 1/4" = 1'

NO.	Date	Description
5	20/01/17	DP REVISIONS W/ EDP
4	19/09/19	REVIEW
3	29/04/19	DP APPLICATION
2	05/03/19	DP REVIEW
1	15/10/18	REVIEW

project
4370 MARINE DR.
WEST VANCOUVER
DEVELOPMENT
PERMIT APPLICATION

title
SECTIONS

project no. 2018
scale 1/4" = 1'
drawn JAL
reviewed
date 11-SEP-2018

This drawing is the property of Millenia Architecture Corp. and shall not be reproduced without written permission.

The Contractor shall verify actual site conditions and dimensions and shall be responsible for notifying the architect of any discrepancies.

All work shall be carried out in strict accordance with current applicable building code and municipal by-laws.

consultants



EXISTING



PROPOSED



EXISTING



PROPOSED

NO.	DD/MM/YY Date	Description issue
5	20/01/17	DP REVISIONS W/ EDP
4	19/09/19	REVIEW
3	29/04/19	DP APPLICATION
2	05/03/19	DP REVIEW
1	15/10/18	REVIEW

project
4370 MARINE DR.
WEST VANCOUVER
DEVELOPMENT
PERMIT APPLICATION

title
RENDERINGS

project no. 2018
scale NTS
drawn JAL
reviewed
date 11-SEP-2018

This drawing is the property of Millenia Architecture Corp. and shall not be reproduced without written permission.
 The Contractor shall verify actual site conditions and dimensions and shall be responsible for notifying the architect of any discrepancies.
 All work shall be carried out in strict accordance with current applicable building code and municipal by-laws.

consultants



EXISTING



PROPOSED

NO.	Date	Description
5	20/01/17	DP REVISIONS W/ EDP
4	19/09/19	REVIEW
3	29/04/19	DP APPLICATION
2	05/03/19	DP REVIEW
1	15/10/18	REVIEW

project
 4370 MARINE DR.
 WEST VANCOUVER
 DEVELOPMENT
 PERMIT APPLICATION

title
 RENDERINGS



EXISTING



PROPOSED

project no.	2018
scale	NTS
drawn	JAL
reviewed	
date	11-SEP-2018

drawing no. of