

RODGERS CREEK AREA 6: ROAD G EXTENSION
DP FOR SUBDIVISION, ROAD CLEARING & EARTHWORKS

BRITISH PACIFIC PROPERTIES LTD.
WEST VANCOUVER

SEPTEMBER 24, 2019

OWNER:
BRITISH PACIFIC PROPERTIES
#1001 - 100 Park Royal
West Vancouver, BC, V7T 1A2
tel: 604.925.9000
CONTACT: BRYCE TUPPER

CIVIL ENGINEER:
INTERCAD SERVICES, LTD.
1111 West 8th Avenue
Vancouver, BC, V6H 1C5
Tel: 604.739.7707
CONTACT: IAIN LOWE

LANDSCAPE ARCHITECT:
PWL PARTNERSHIP LANDSCAPE ARCHITECTS INC.
5th Floor, East Asiatic House
1201 West Pender Street
Vancouver, BC, V6E 2V2
Tel: 604.688.6111
CONTACT: JASON WEGMAN

LAND SURVEYOR:
CHAPMAN LAND SURVEYING LTD.
#107 - 100 Park Royal South
West Vancouver
BC, V7T 1A2
Tel: 604.926.7311
CONTACT: BILL CHAPMAN

DRAWING LIST:

LANDSCAPE DRAWINGS:

L0.00 - COVER
L0.01 - ILLUSTRATIVE CONCEPT PLAN
L1.01 - MATERIALS PLAN AND LEGENDS
L3.01/02 - SECTIONS AND TYPICAL DETAILS
L4.01 - TYPICAL ROAD SECTIONS
L5.01 - DP WALL ELEVATION
L5.02 - COVENANT AREA PLANTING (DP WALLS)

CIVIL DRAWINGS:

C-1 - CLEARING PLAN
C-2 - ROAD EARTHWORKS PLAN
C-3 - CLEARING AND ROAD EARTHWORKS SECTIONS
C-4 AND C-5 - PROFILES
C-6 AND C-7 - TYPICAL SECTIONS
C-8 - CULVERT CROSSING

SURVEY:

SUBDIVISION PLAN



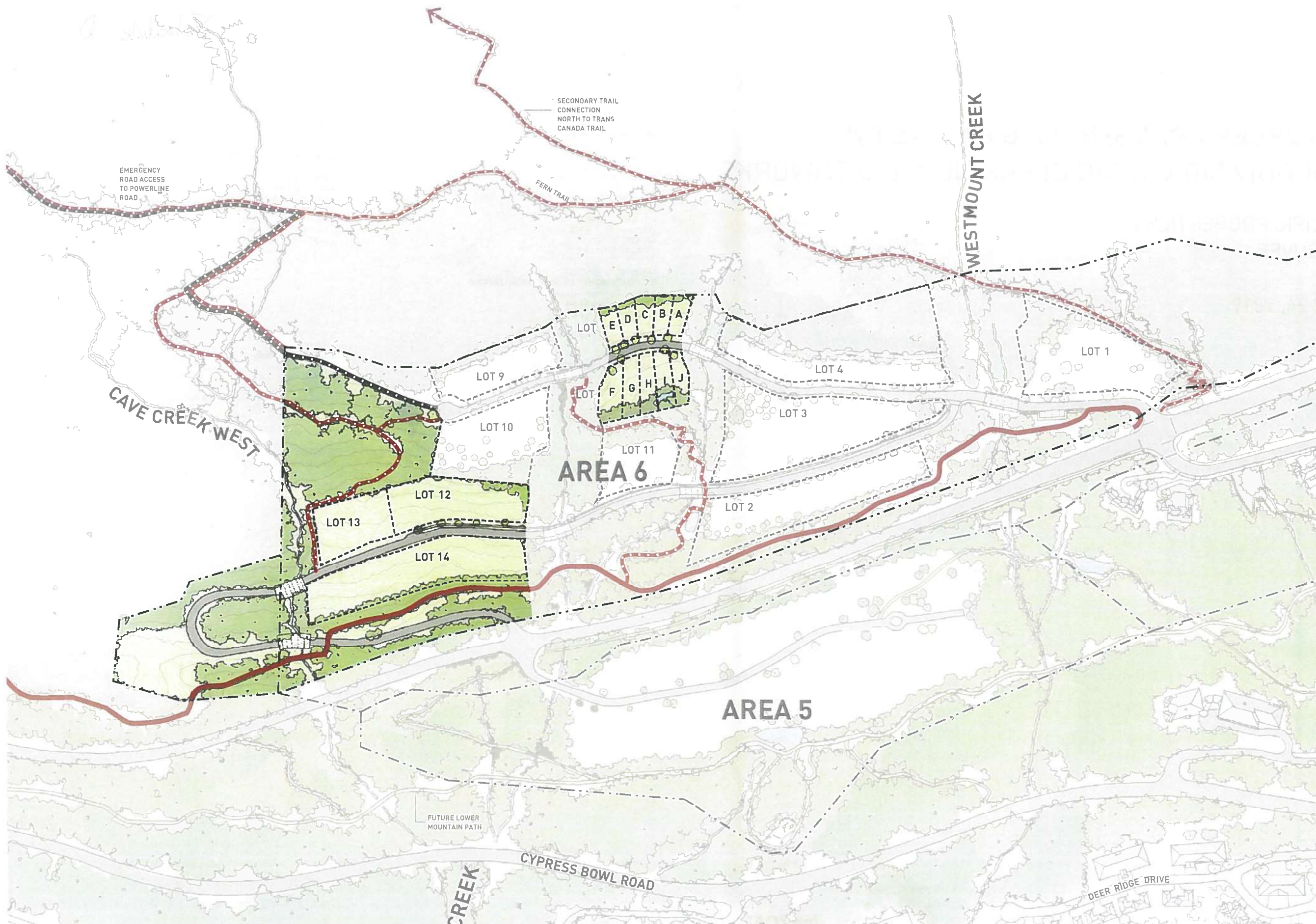

REVISIONS AND ISSUES

| NO. | DATE | DESCRIPTION |
|-----|------------|--|
| 1 | 2019-06-28 | Issued for EP for Subdivision, Road Clearing & Earthworks |
| 2 | 2019-09-24 | Revised for DP for Subdivision, Road Clearing & Earthworks |

PROJECT
 RODGERS CREEK AREA 6

DRAWING TITLE
 ILLUSTRATIVE CONCEPT PLAN

Drawings do not represent a contract or warranty in any way. The drawings are an illustration of a concept plan only. The Client and the Architect shall be responsible for the accuracy of the information on which the drawings are based.

North arrow and scale indicator.

SCALE
 1:150

| | |
|-------------|----------------|
| PROJECT NO. | 15061 |
| DATE | 2019/10/17 |
| FILE NAME | 15061 PLAN.vwx |
| PLOTTED | 19-9-25 |
| DRAWN | JG/TL |
| REVIEWED | JW |

DRAWING
 L0.01

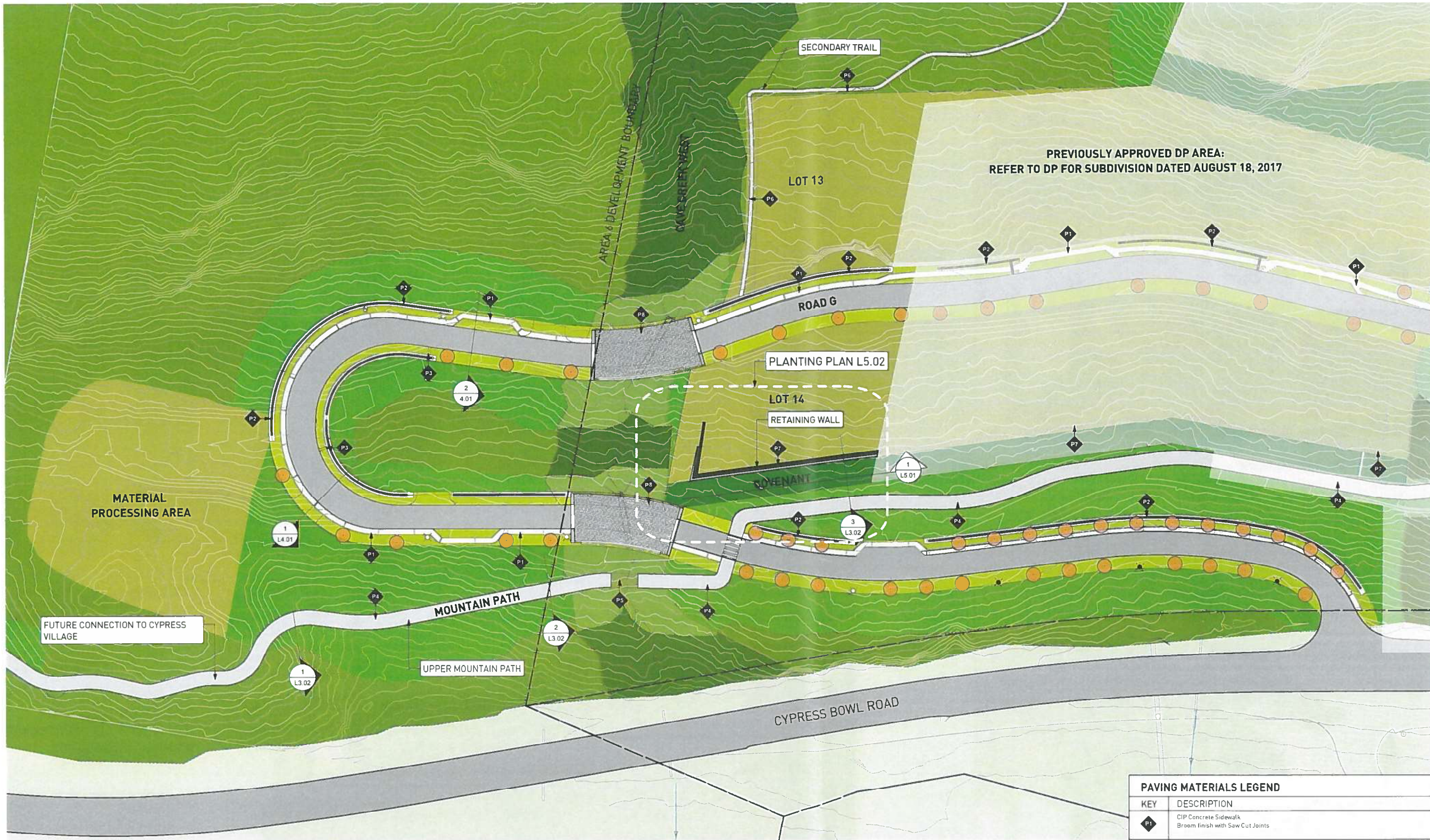

REVISIONS AND NOTES

| NO. | DATE | DESCRIPTION |
|-----|------------|---|
| 1 | 2019-08-28 | Issued for CP for Subdivision Road Clearing & Earthworks |
| 2 | 2019-09-24 | Revised for DP for Subdivision Road Clearing & Earthworks |

PROJECT
RODGERS CREEK AREA 6

DRAWING TITLE
MATERIALS PLAN

Copyright: All rights reserved. No reproduction or use in any form is permitted. This drawing is the property of the Consultant and may not be used in any way without the written approval of the office.

NO. 0010
 SCALE
1:150

| | |
|-------------|-----------------|
| PROJECT NO. | 15081 |
| DATE | 2018/10/17 |
| FILE NAME | 15081 PLAN v00x |
| PLOTTED | 19-9-25 |
| DRAWN | JO/TL |
| REVIEWED | JW |

DRAWING
L1.01

LEGEND

| | |
|----------------------|---------------------------------------|
| [Light Green Box] | STREETSCAPE |
| [Yellow-Green Box] | LOT AREA AND MATERIAL PROCESSING AREA |
| [Dark Green Box] | FOREST PROTECTED AREA |
| [Medium Green Box] | FOREST ENHANCEMENT AREA |
| [Lightest Green Box] | RIPARIAN PROTECTED AREA |
| [Light Green Box] | RIPARIAN ENHANCEMENT AREA |
| [Dark Green Box] | FOREST MANAGEMENT COVENANT |
| [White Box] | PREVIOUSLY APPROVED DP AREA |
| [Double Line] | MOUNTAIN PATH |
| [Dashed Line] | DEVELOPMENT BOUNDARY |

PAVING MATERIALS LEGEND

| KEY | DESCRIPTION |
|-----|---|
| P1 | CIP Concrete Sidewalk Broom finish with Saw Cut Joints |
| P2 | River Rock Bioswale with Boulders |
| P3 | Trench Drain with Curb Inlet to Bioswale |
| P4 | Upper Mountain Path per Rodgers Creek Standard Asphalt |
| P5 | Mountain Path Bridge Timber |
| P6 | Secondary Trail per Rodgers Creek Standard Granular with organic binder |
| P7 | Retaining Wall Stacked Rock Watu/Flex MSE Vegetated Wall System |
| P8 | Thermopressed and Coloured asphalt |

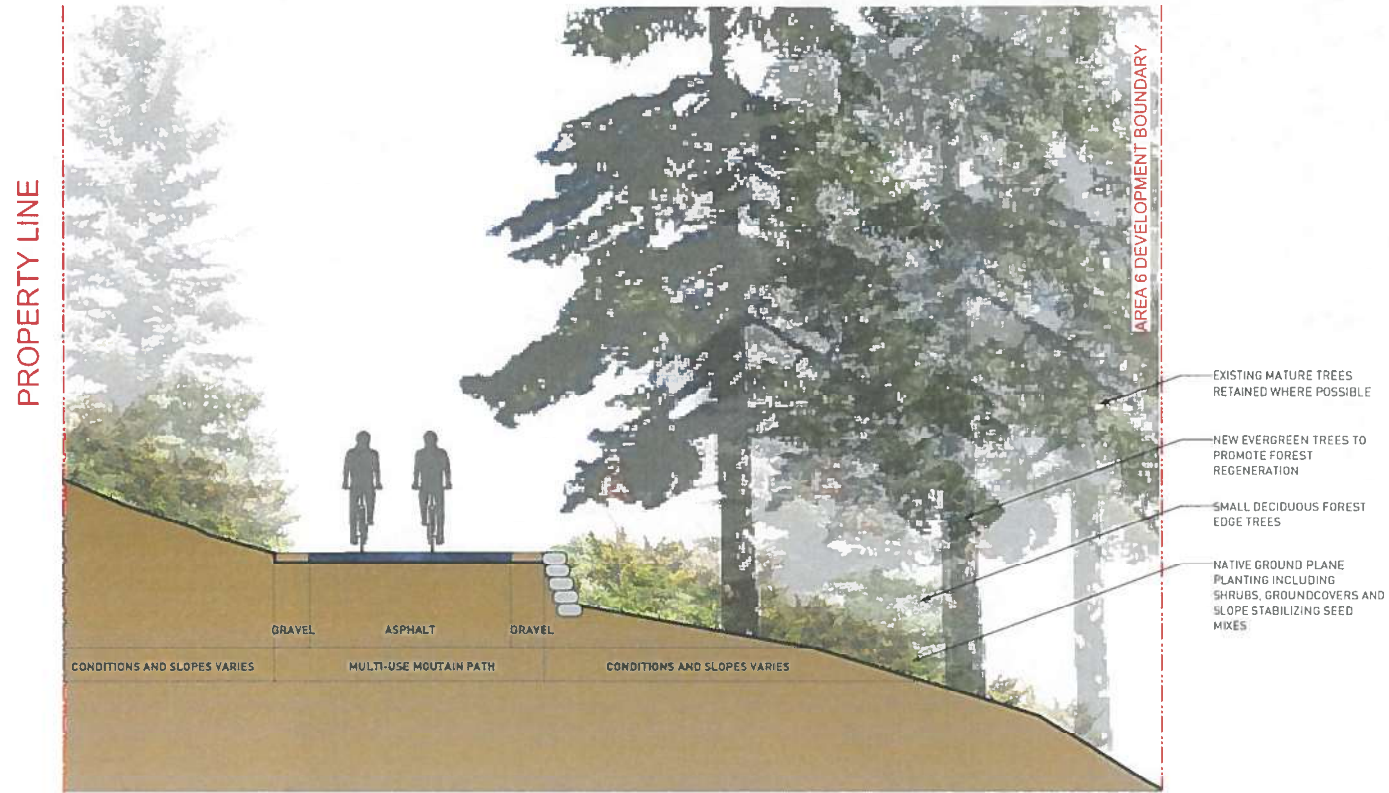

1 MOUNTAIN PATH - FLEX MSE WALL - TYPICAL SECTION - RAISED CONDITION
Scale: 1:50

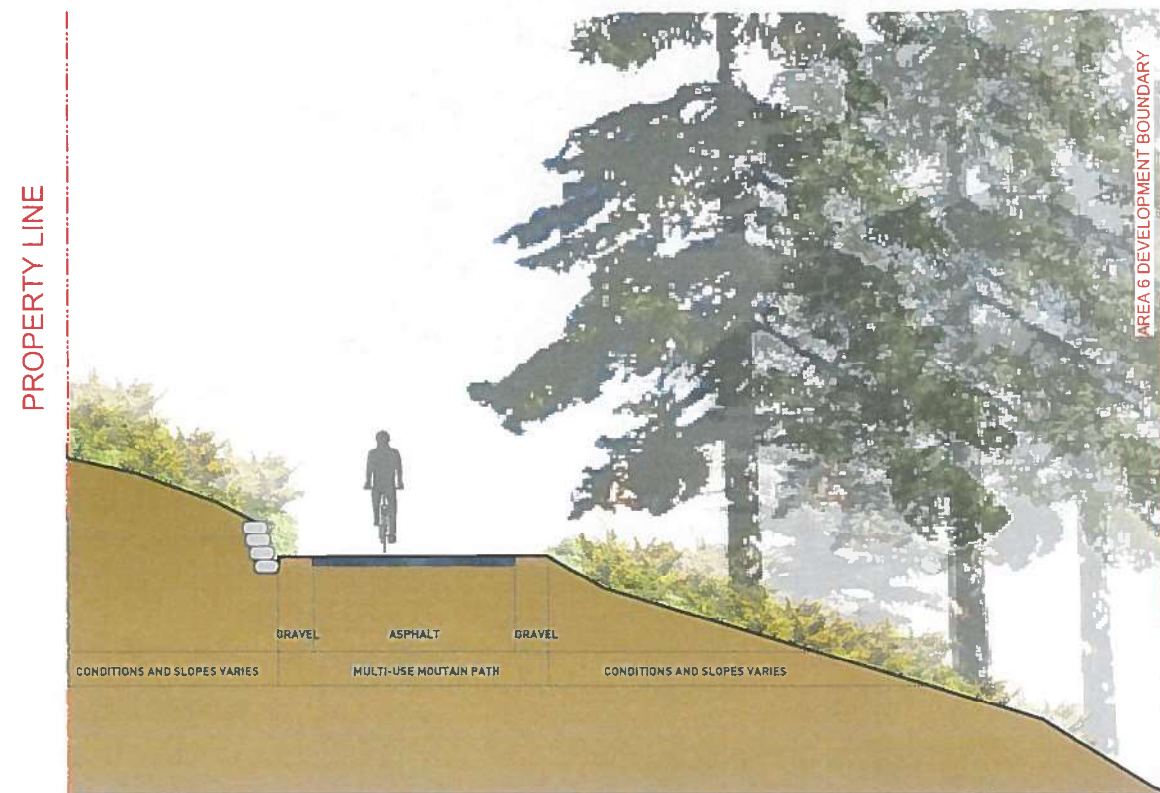

2 MOUNTAIN PATH - FLEX MSE WALL - TYPICAL SECTION - CUT CONDITION ADJACENT TO EXISTING TREE TO BE RETAINED
Scale: 1:50

- EXISTING MATURE TREES RETAINED WHERE POSSIBLE
- NEW EVERGREEN TREES TO PROMOTE FOREST REGENERATION
- SMALL DECIDUOUS FOREST EDGE TREES
- NATIVE GROUND PLANE PLANTING INCLUDING SHRUBS, GROUNDCOVERS AND SLOPE STABILIZING SEED MIXES

- GUARDRAIL
- FLEX MSE WALL
- ROCK STACK WALL

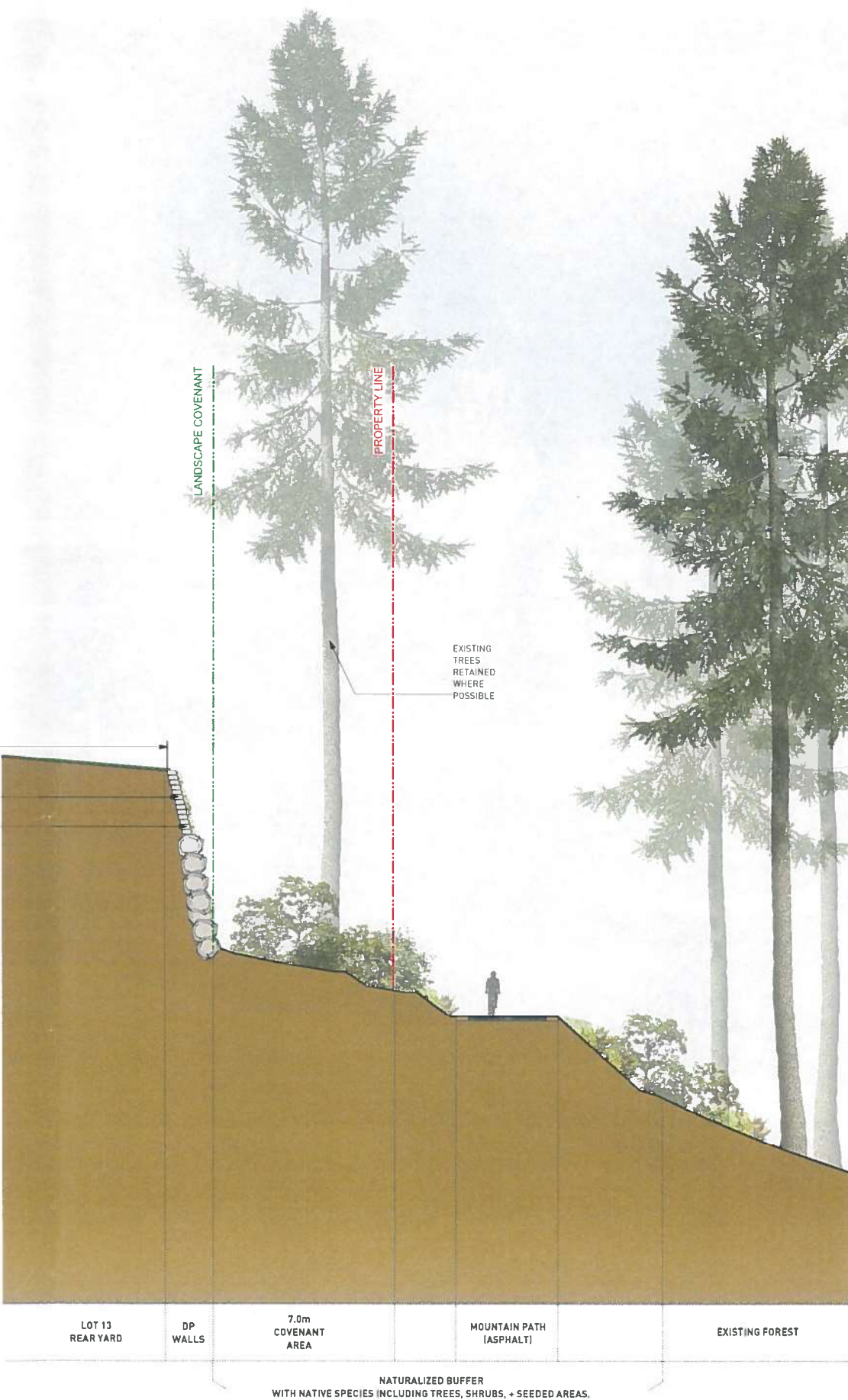

3 MOUNTAIN PATH WITH DP WALL
Scale: 1:100

| REVISIONS AND ISSUES | | |
|----------------------|------------|--|
| NO. | DATE | DESCRIPTION |
| 1 | 2019-06-28 | Issued for DP for Subdivision, Road Clearing & Earthworks |
| 2 | 2019-09-24 | Revised for DP for Subdivision, Road Clearing & Earthworks |

PROJECT
RODGERS CREEK - AREA 6

DRAWING TITLE
DETAILS
UPPER MOUNTAIN PATH

Disclaimer: All rights reserved. Reproduction in whole or in part is prohibited. This drawing is an intellectual property of the designer or the Consultant and may not be used in any way without the written consent of the office.

| | |
|-------|----------|
| NORTH | SCALE |
| | AS SHOWN |

| | |
|-------------|-------------------|
| PROJECT NO. | 15081 |
| DATE | 2016/09/02 |
| FILE NAME | 15081 DETAILS.jvw |
| PLOTTED | 19-9-24 |
| DRAWN | JQ |
| REVIEWED | JW |
| DRAWING | |

REVISIONS AND ISSUES

| NO. | DATE | DESCRIPTION |
|-----|------------|---|
| 1 | 2019-06-28 | Issued for DP for Subdivision, Road Clearing & Earthworks |
| 2 | 2019-09-24 | Revised for DP for Subdivision Road Clearing & Earthworks |

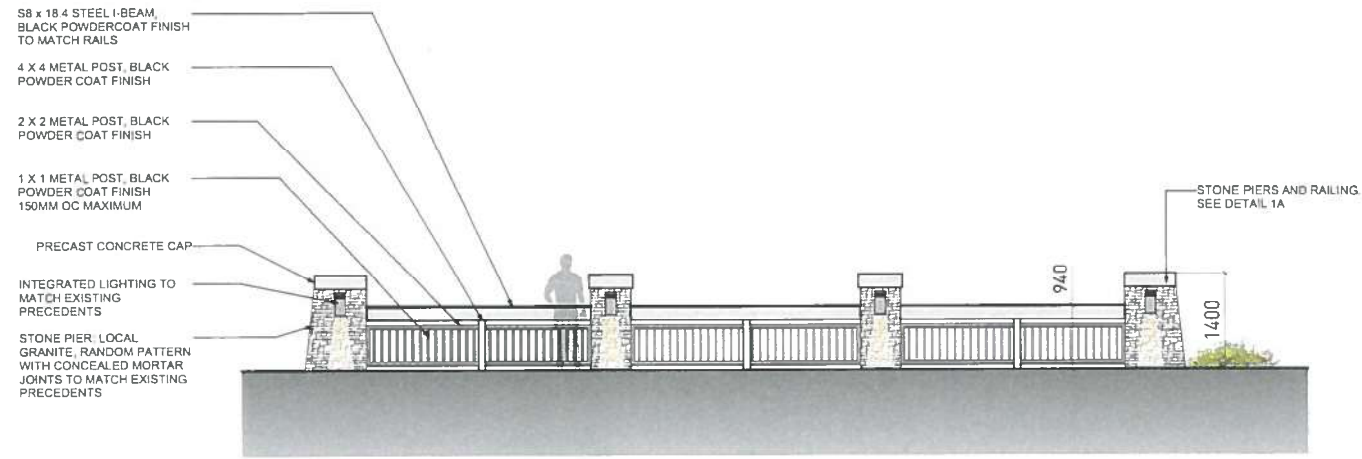

A TYPICAL ELEVATION
Scale: 1:50

1 DECORATIVE AND METAL RAILING
Scale: 1:50

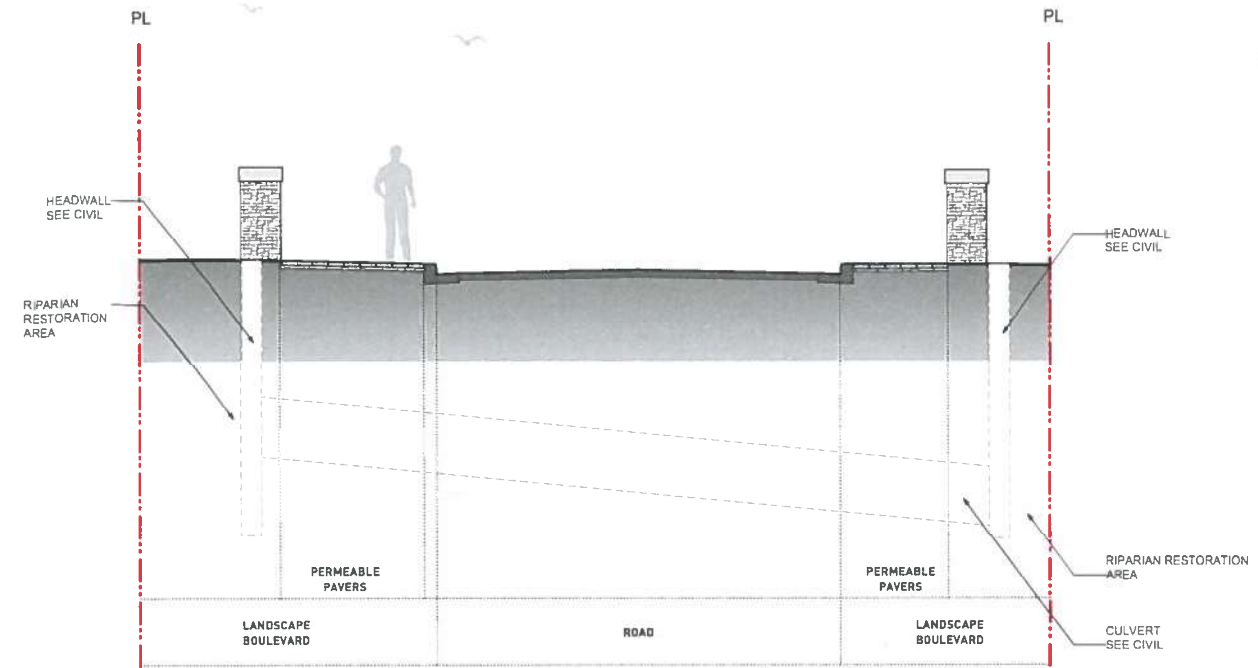

B TYPICAL SECTION
Scale: 1:50

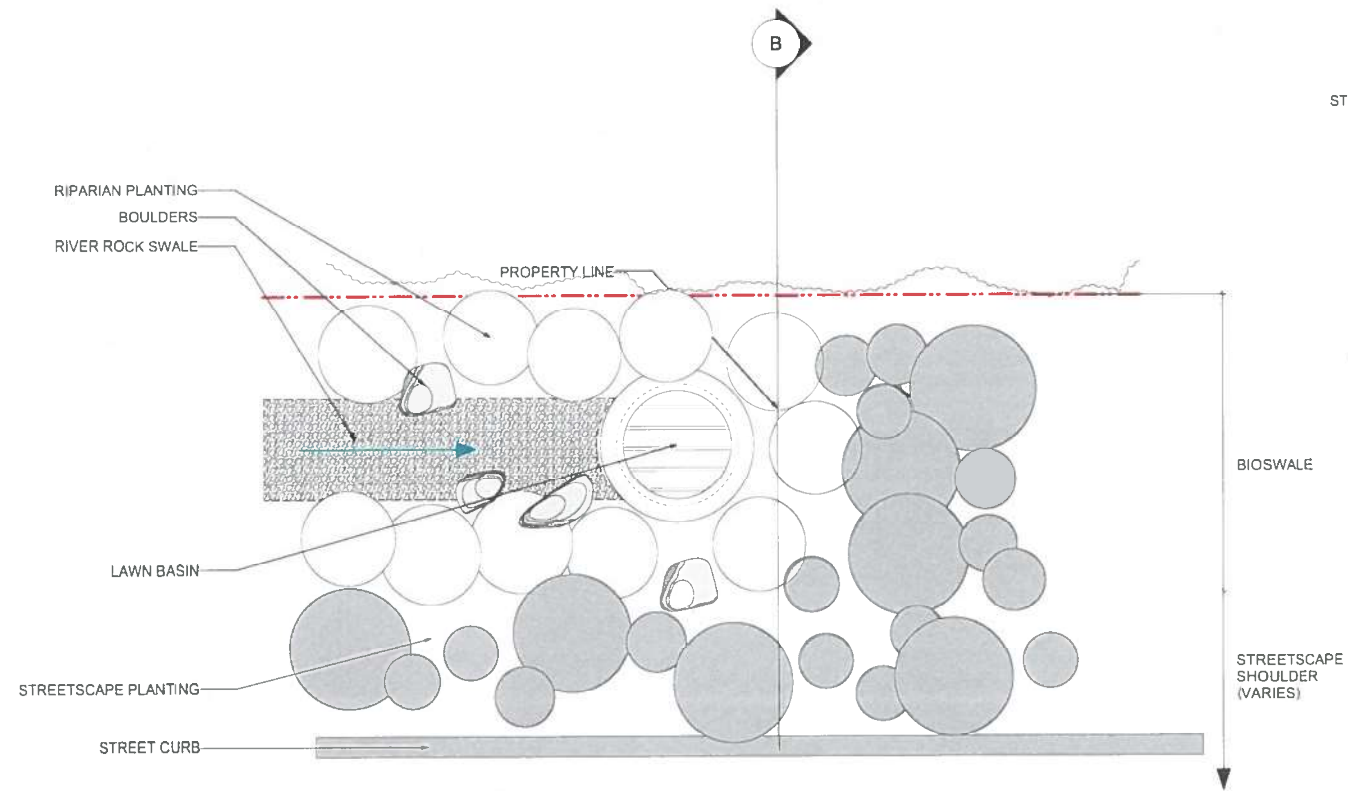

A TYPICAL PLAN

2 BIO RETENTION SWALE TYPE A
Scale: 1:25

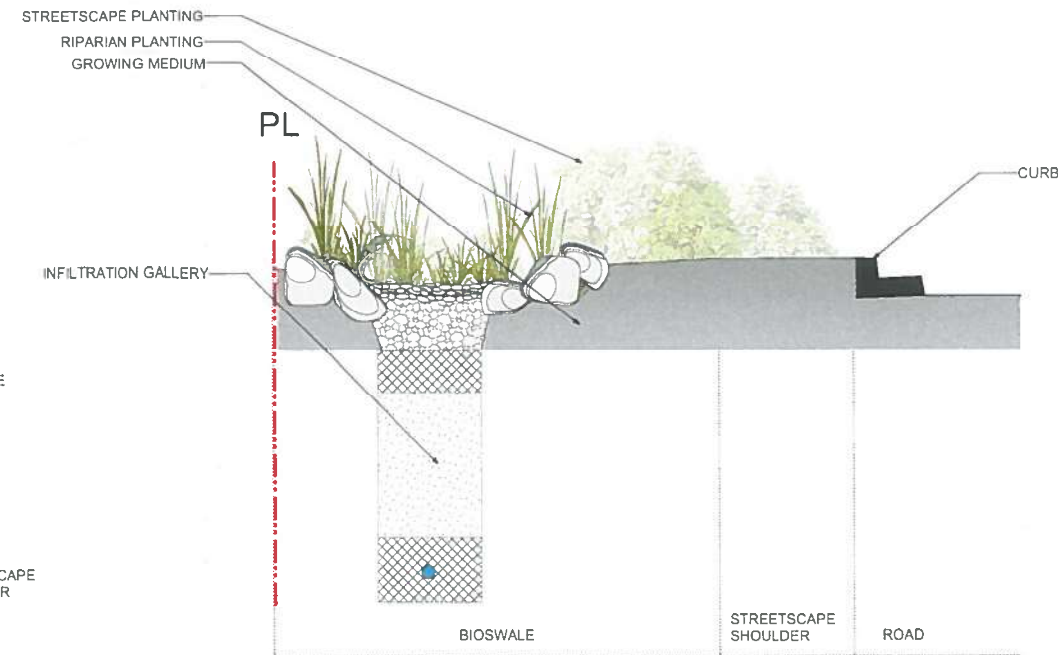

B TYPICAL SECTION

ATTENTION
 REFER TO PROJECT SPECIFICATIONS FOR
 ADDITIONAL INFORMATION REGARDING
 MATERIAL REFERENCES, INSTALLATION
 METHODS AND APPROVALS

PROJECT
RODGERS CREEK - AREA 6

DRAWING TITLE
**DETAILS
 CREEK CROSSING
 RAILING AND PIER
 BIOSWALE**

Copyright: All rights reserved. Reproduction, in whole or in part, is prohibited. This drawing is the
 intellectual property of the firm and its consultants and may not be used in any way without the
 written approval of the firm.

| NO. | DATE | DESCRIPTION |
|-----|------------|---|
| 1 | 2019-06-28 | Issued for DP for Subdivision, Road Clearing & Earthworks |
| 2 | 2019-09-24 | Revised for DP for Subdivision Road Clearing & Earthworks |

| PROJECT NO. | 15081 |
|-------------|--------------------|
| DATE | 2016/09/02 |
| FILE NAME | 15081 DETAILS.vswx |
| PLOTTED | 19-09-24 |
| DRAWN | JQ |
| REVIEWED | JW |

L 3.02

| REVISIONS AND ISSUES | | |
|----------------------|------------|--|
| NO. | DATE | DESCRIPTION |
| 1 | 2019-06-28 | Issued for DP for Submission Road Clearing & Earthworks |
| 2 | 2019-09-24 | Revised for DP for Submission Road Clearing & Earthworks |

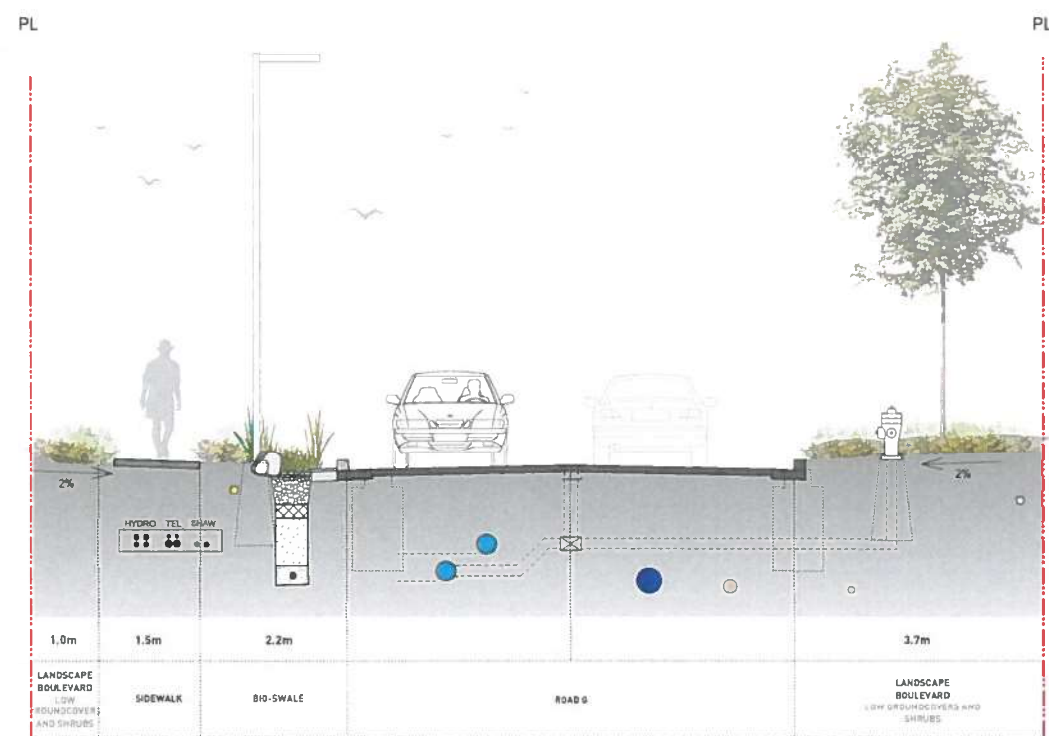

1 ROAD G - TYPICAL SECTION
 Scale 1:50

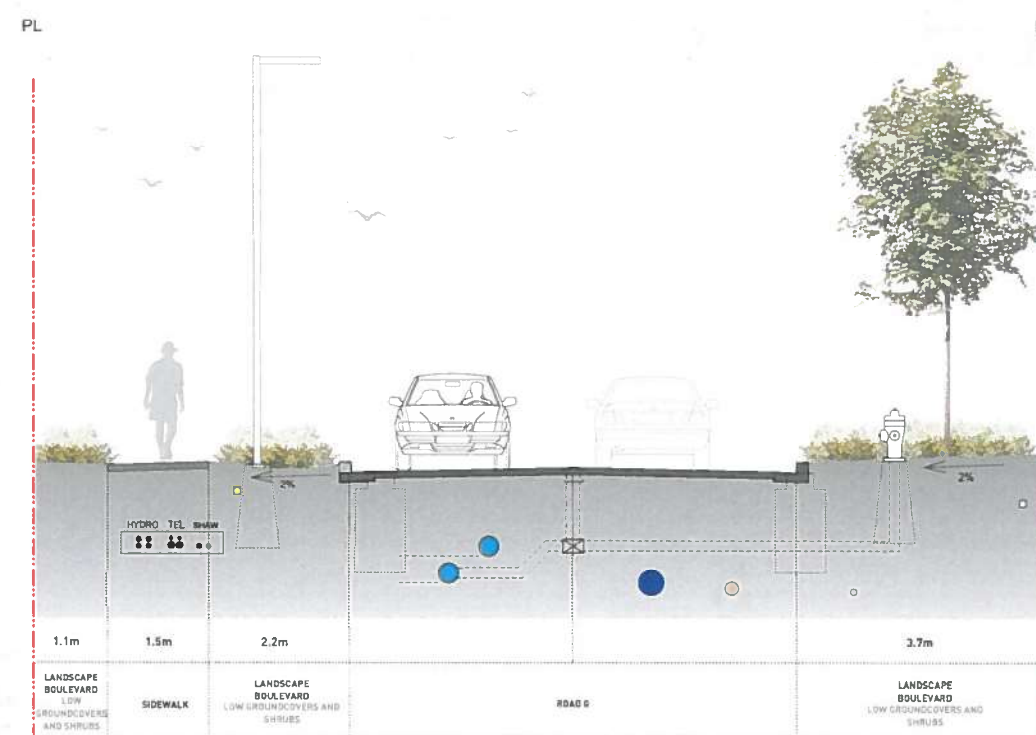

2 ROAD G - TYPICAL SECTION WITH PARKING BAY
 Scale 1:50

PROJECT
RODGERS CREEK AREA 6

DRAWING TITLE
ROAD SECTIONS

Drawings: All rights reserved. Reproduction in whole or in part is prohibited. No drawings or information shown on this drawing are to be construed as a contract or any other legal document without written approval by the client.



| | |
|-------------|-------------------------|
| PROJECT NO. | 15081 |
| DATE | 2016/09/02 |
| FILE NAME | 15081 ROAD SECTIONS.dwg |
| PLOTTED | 19-9-24 |
| DRAWN | JO |
| REVIEWED | JW |

DRAWING NO.
L4.01



NTS



PWL Partnership Landscape Architects Inc
 5th Floor, East Asiatic House
 1761 West Pender Street
 Vancouver BC Canada V6E 2V2
 www.pwlpartnership.com
 TEL: 604.681.1111
 FAX: 604.681.1113

| REVISIONS AND ISSUES | | |
|----------------------|------------|--|
| NO. | DATE | DESCRIPTION |
| 1 | 2019-09-28 | Issued for DP for Subdivision, Road Clearing & Earthworks |
| 2 | 2019-09-24 | Revised for DP for Subdivision, Road Clearing & Earthworks |

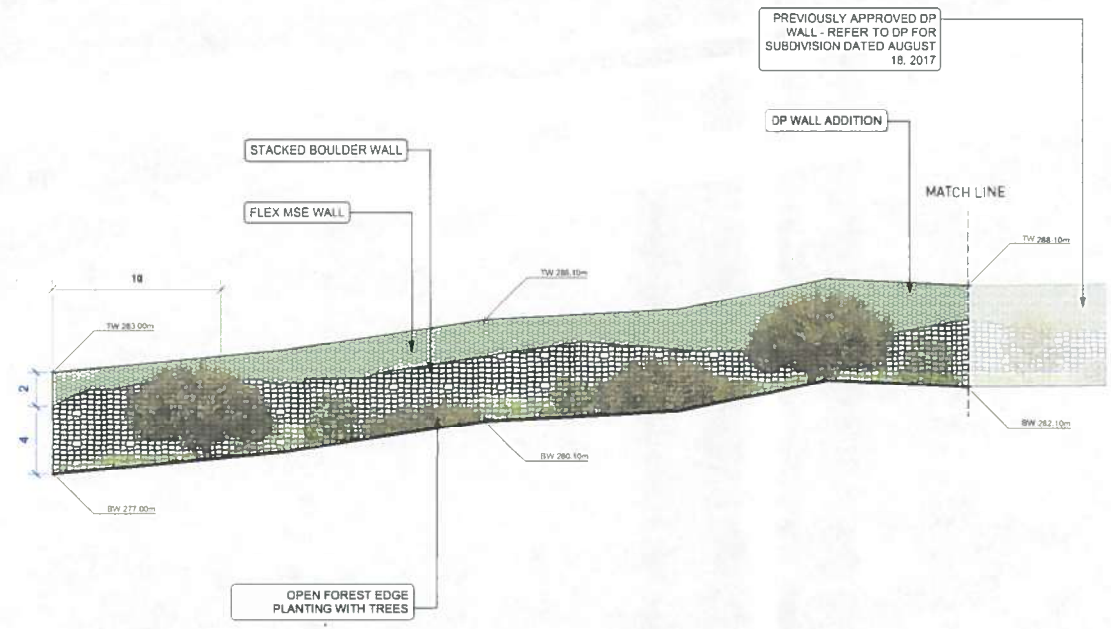

1 ELEVATION AT MOUNTAIN PATH - DP WALL
 Scale: 1:200

PROJECT
RODGERS CREEK AREA 6

DRAWING TITLE
DP WALL ELEVATION

| | | |
|--|---|-----------------------|
| <small>Copyright © 2019 PWL Partnership. All rights reserved. No part of this drawing or any information contained herein may be reproduced, stored in a retrieval system, or transmitted in any form or by any means, electronic, mechanical, photocopying, recording, or by any information storage and retrieval system, without the prior written permission of PWL Partnership.</small> | NORTH | SCALE 1:200 |
| | PROJECT NO. 15081 DATE 2018/05/20 FILE NAME 15081 ELEVATIONS.vwx PLOTTED 19-9-24 DRAWN JO REVIEWED JW | |

L5.01

REVISIONS AND ISSUES

| NO. | DATE | DESCRIPTION |
|-----|------------|--|
| 1 | 2018-06-28 | Issued for DP for Subdivision, Road Clearing & Earthworks |
| 2 | 2018-09-24 | Revised for DP for Subdivision, Road Clearing & Earthworks |

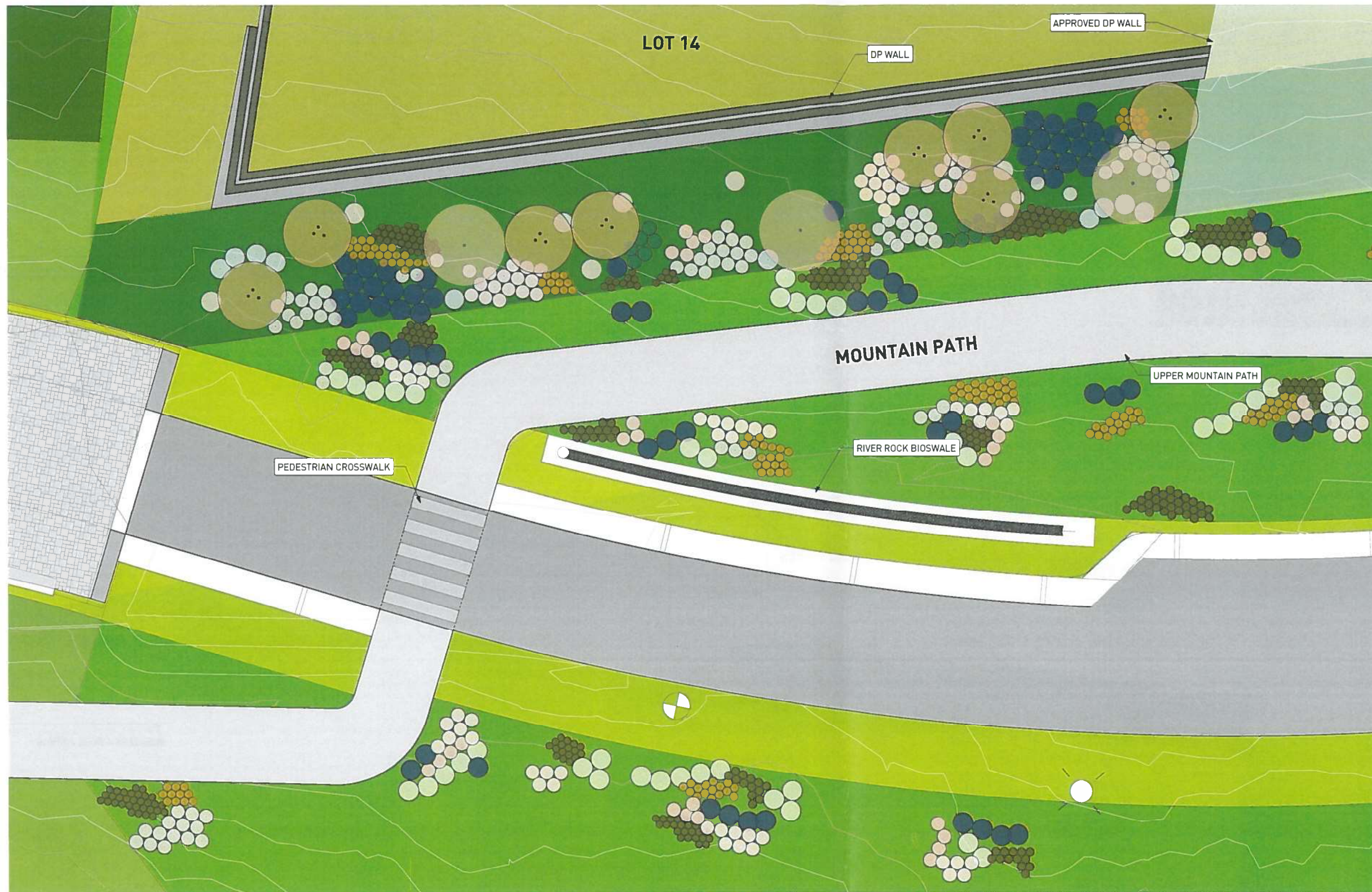

UNDERSTORY AND TREES

- Acer glabrum (Rock Maple)
- Acer circinatum (Vine Maple)
- Amelanchier alnifolia (Pacific serviceberry)
- Oemleria cerasiformis (Indian Plum)

OPEN FOREST EDGE

- Amelanchier alnifolia (Pacific serviceberry)
- Blechnum spicant (Deer Fern)
- Gaultheria shallon (Salal)
- Oemleria cerasiformis (Indian Plum)
- Polystichum munitum (Western Swardfern)
- Rubus spectabilis (Salmonberry)
- Vaccinium ovatum 'Thunderbird' (Huckleberry)

LEGEND

- STREETScape
- LOT AREA AND MATERIAL PROCESSING AREA
- FOREST PROTECTED AREA
- FOREST ENHANCEMENT AREA
- RIPARIAN PROTECTED AREA
- RIPARIAN ENHANCEMENT AREA
- FOREST MANAGEMENT COVENANT
- PREVIOUSLY APPROVED DP AREA
- MOUNTAIN PATH
- DEVELOPMENT BOUNDARY

PROJECT
RODGERS CREEK AREA 6

DRAWING TITLE
COVENANT AREA PLANTING

Scale: **1:150**

| | |
|-------------|----------------|
| PROJECT NO. | 15081 |
| DATE | 2018/10/17 |
| FILE NAME | 15081 PLAN.rvt |
| PLOTTED | 18-9-25 |
| DRAWN | J07/L |
| REVIEWED | JW |

L5.02

LEGEND

| | |
|--|--------------------------------------|
| | EXISTING UTILITY CLEARING LIMIT |
| | APPROVED CLEARING AND GRUBBING LIMIT |
| | PROPOSED CLEARING AND GRUBBING LIMIT |
| | EXISTING UTILITY CLEARING |
| | APPROVED CLEARING AND GRUBBING |
| | PROPOSED CLEARING AND GRUBBING |

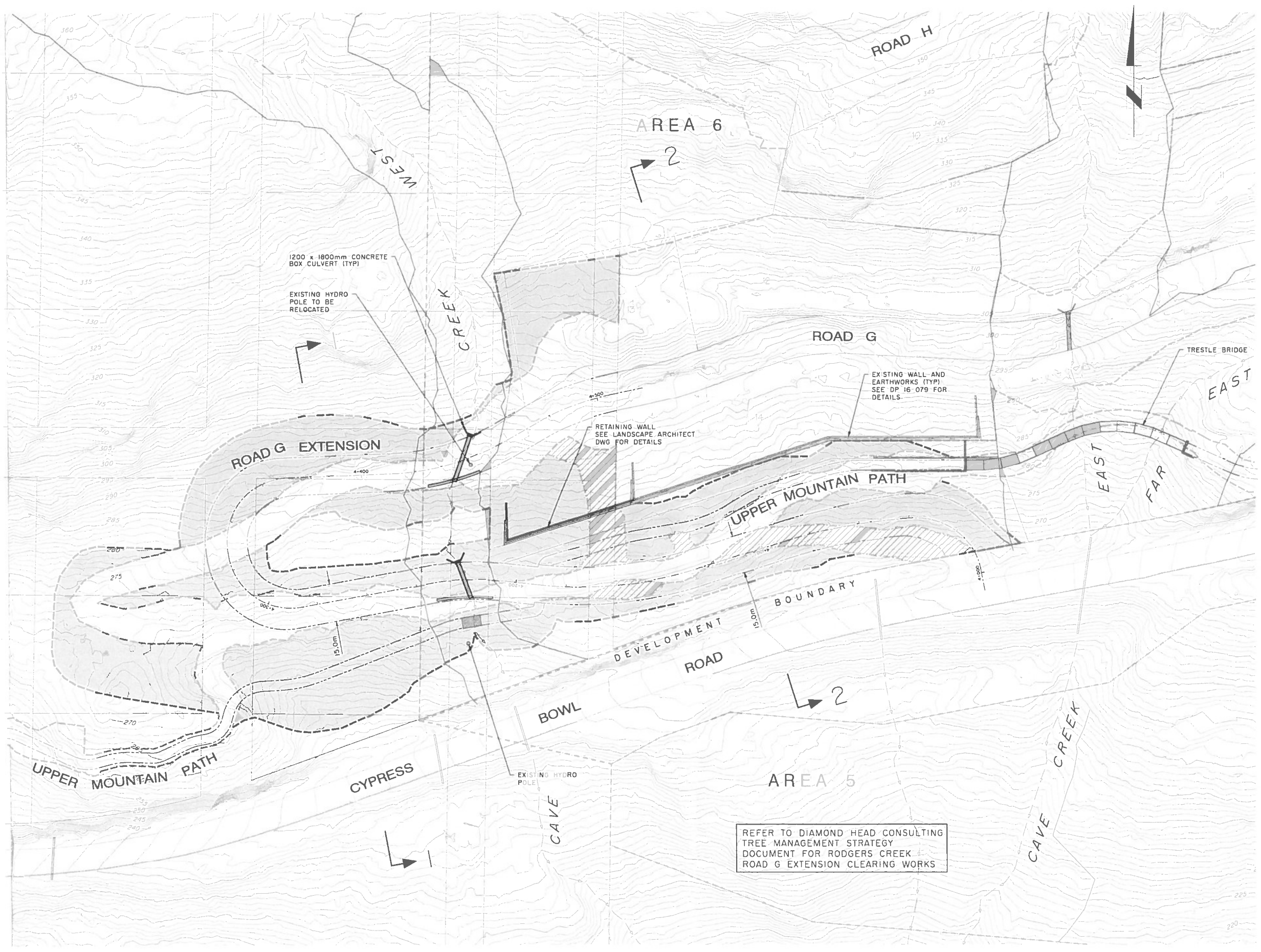

| | | | |
|---------|---|----------|----------|
| 2 | REISSUED FOR DP FOR SUBDIVISION, ROAD CLEARING AND EARTHWORKS | 19-09-24 | JK |
| 1 | ROAD CLEARING DP SUBMISSION | 19-06-26 | JK |
| NO | REVISION | DATE | BY |
| DFSGVFD | | | |
| IL | | | |
| SCALE | 1:750 | DATE | MAY 2019 |

BRITISH PACIFIC PROPERTIES LTD

RODGERS CREEK DEVELOPMENT

AREA 6

CLEARING PLAN
ROAD G EXTENSION

| | |
|-------------|------|
| DRAWING NO. | REV. |
| C-1 | 2 |

REFER TO DIAMOND HEAD CONSULTING TREE MANAGEMENT STRATEGY DOCUMENT FOR RODGERS CREEK ROAD G EXTENSION CLEARING WORKS

ROAD EARTHWORKS PLAN
ROAD G EXTENSION

AREA 6

RODGERS CREEK
DEVELOPMENT

BRITISH PACIFIC
PROPERTIES LTD

SCALE 1:750
DATE MAY 2019
DRAWN JK
CHECKED JK

| NO | REVISION | DATE | BY |
|----|--|----------|----|
| 1 | ROAD CLEARING DP SUBMISSION | 19-06-26 | JK |
| 2 | REISSUED FOR DP FOR SUBMISSION, ROAD CLEARING AND EARTHWORKS | 19-09-24 | JK |

LEGEND

| | |
|--|---------------------|
| | APPROVED EARTHWORKS |
| | PROPOSED EARTHWORKS |

BY DP 16-079

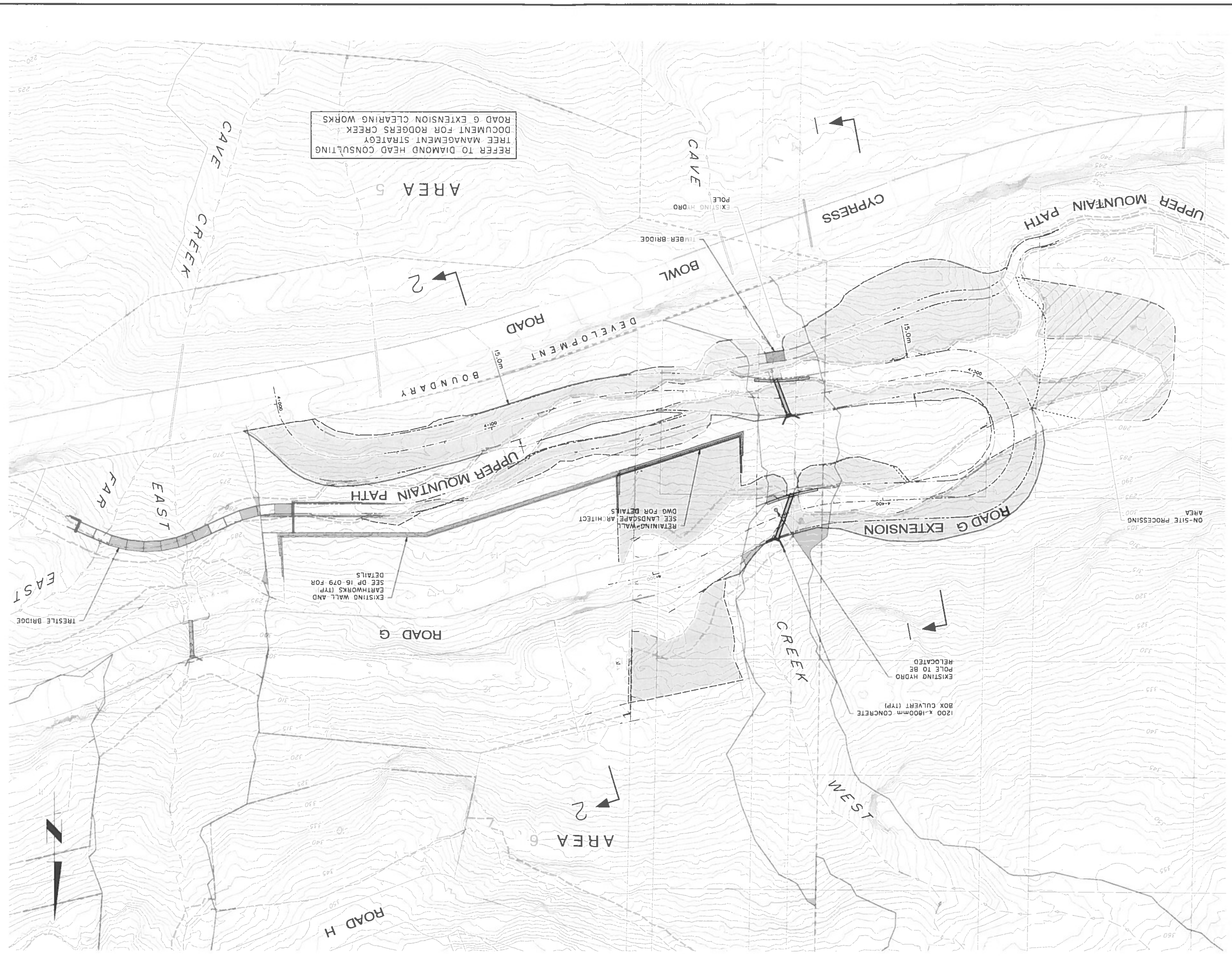

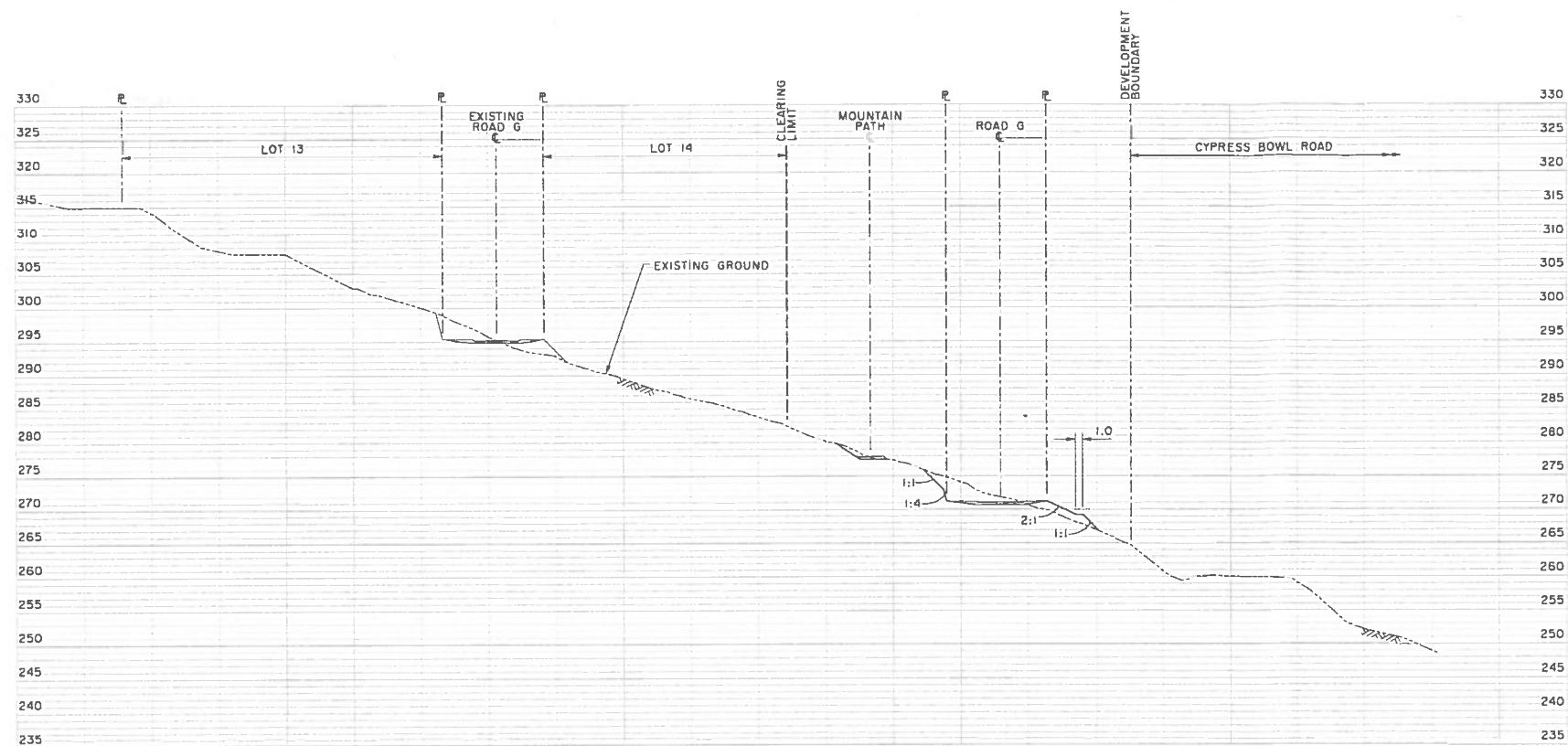

SECTION 2

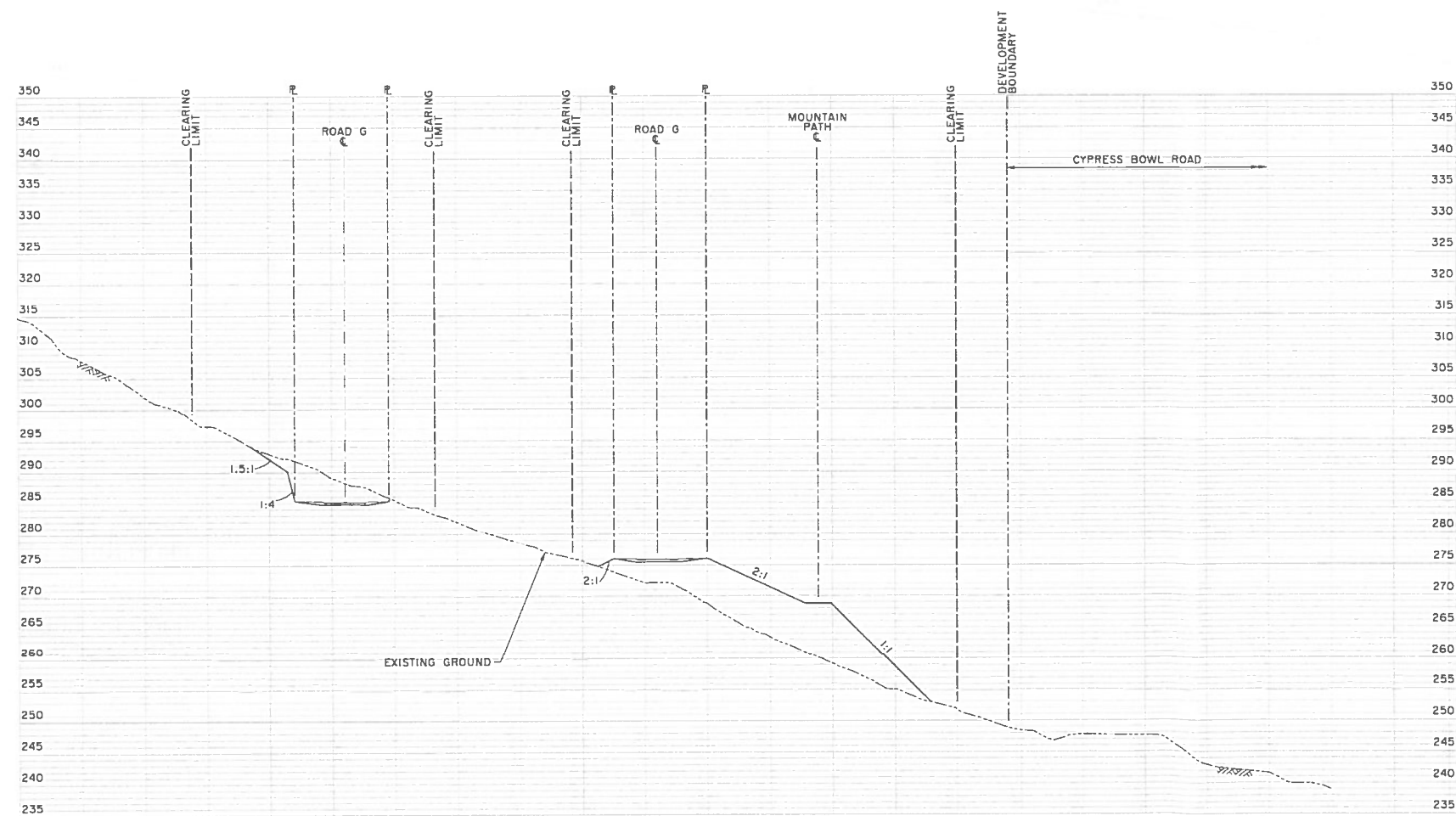

SECTION 1

| NO | REVISION | DATE | BY |
|----|---|----------|----|
| 2 | REISSUED FOR DP FOR SUBDIVISION, ROAD CLEARING AND EARTHWORKS | 19-09-24 | JK |
| 1 | ROAD CLEARING DP SUBMISSION | 19-06-26 | JK |

DESIGNED JK DRAWN JK

SCALE 1:500 DATE MAY 2019

BRITISH PACIFIC PROPERTIES LTD

RODGERS CREEK DEVELOPMENT

AREA 6

SECTIONS

ROAD G EXTENSION

| DRAWING NO | REV |
|------------|-----|
| C-3 | 2 |

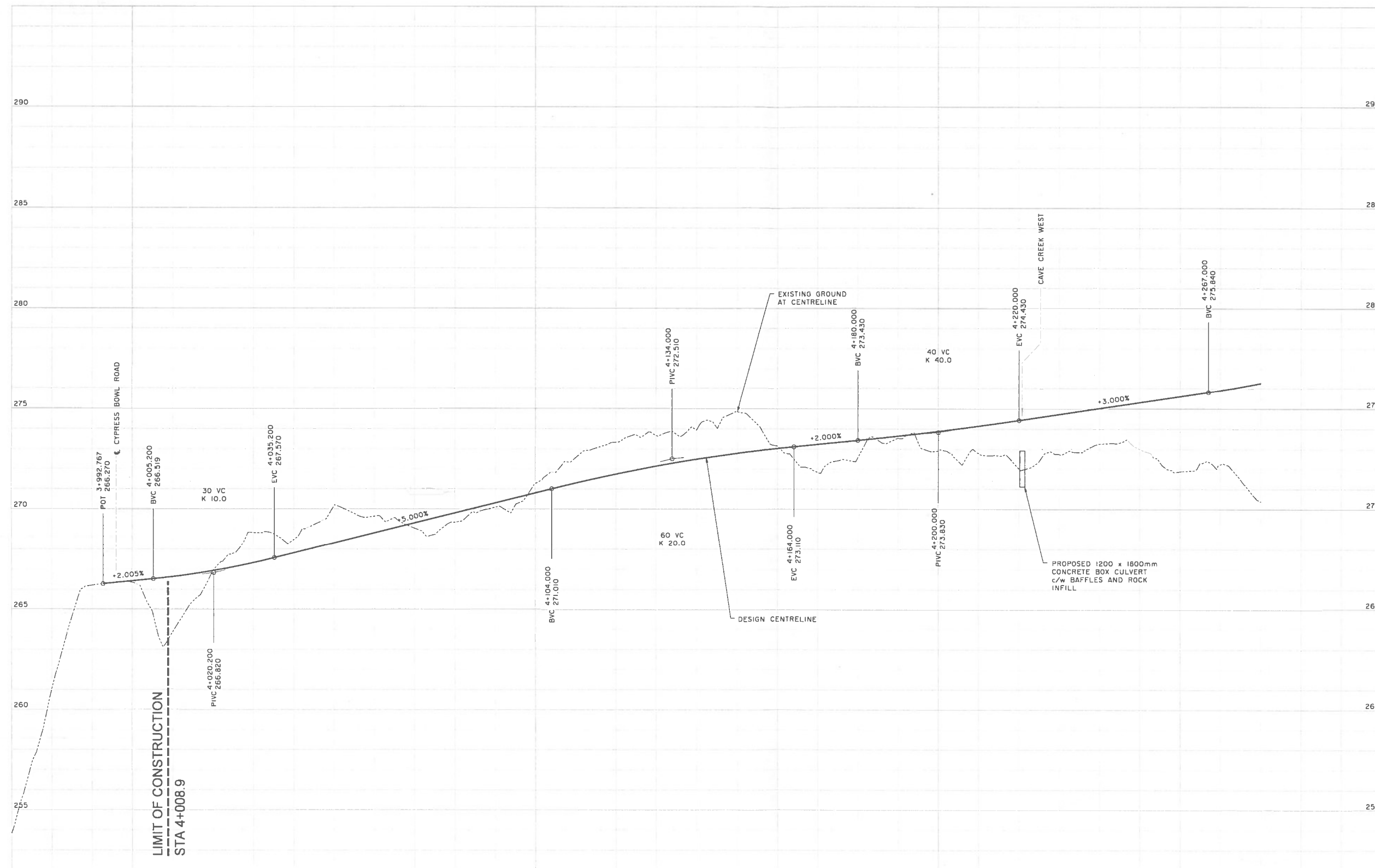

| | | | |
|-----|---|----------|----|
| NO. | REVISION | DATE | BY |
| 2 | REISSUED FOR DP FOR SUBDIVISION, ROAD CLEARING AND EARTHWORKS | 19-09-24 | JK |
| 1 | ROAD CLEARING DP SUBMISSION | 19-06-26 | JK |

| | | | |
|-------------|---------------|----------|----------|
| DESIGNED BY | JK | DRAWN BY | JK |
| SCALE | 1:500H/1:100V | DATE | MAY 20/9 |

BRITISH PACIFIC
PROPERTIES LTD

RODGERS CREEK
DEVELOPMENT

AREA 6

PROFILE 1 OF 2
ROAD G EXTENSION

| | | | | | | | | | | | | | | | | | | | | | | | | | | | | | | |
|-------|--------|--------|--------|--------|--------|--------|--------|--------|--------|--------|--------|--------|--------|--------|--------|--------|--------|--------|--------|--------|--------|--------|--------|--------|--------|--------|--------|--------|--------|-----------|
| 3+990 | 4+000 | 4+010 | 4+020 | 4+030 | 4+040 | 4+050 | 4+060 | 4+070 | 4+080 | 4+090 | 4+100 | 4+110 | 4+120 | 4+130 | 4+140 | 4+150 | 4+160 | 4+170 | 4+180 | 4+190 | 4+200 | 4+210 | 4+220 | 4+230 | 4+240 | 4+250 | 4+260 | 4+270 | 4+280 | STATION |
| | 266.42 | 266.62 | 266.53 | 267.32 | 267.81 | 268.31 | 268.81 | 269.31 | 269.81 | 270.31 | 270.81 | 271.30 | 271.75 | 272.14 | 272.49 | 272.78 | 273.03 | 273.23 | 273.43 | 273.64 | 273.88 | 274.14 | 274.43 | 274.73 | 275.03 | 275.33 | 275.63 | 275.92 | 276.30 | ELEVATION |

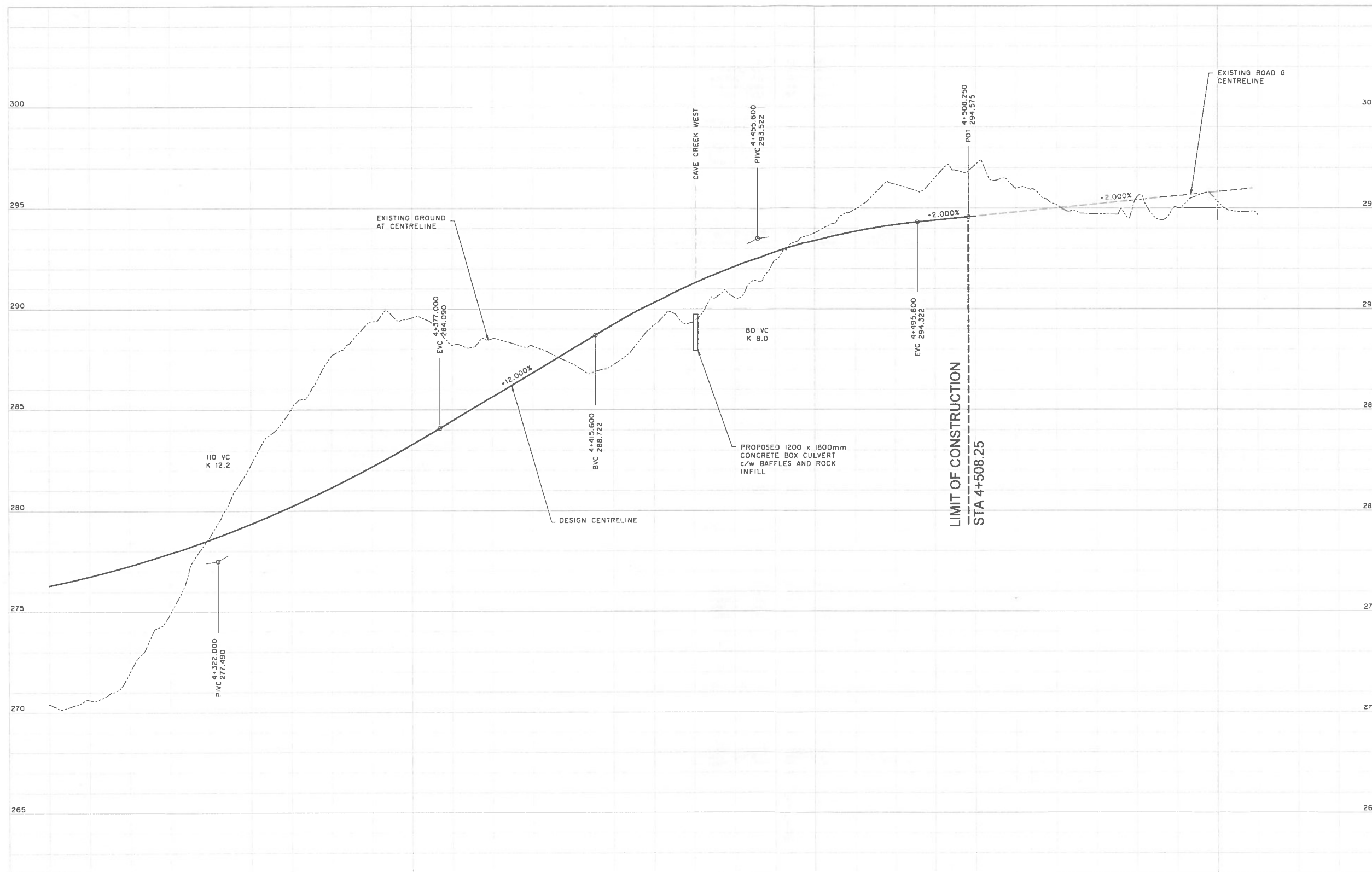

| STATION | ELEVATION |
|---------|-----------|
| 4+280 | 276.30 |
| 4+290 | 276.75 |
| 4+300 | 277.28 |
| 4+310 | 277.88 |
| 4+320 | 278.58 |
| 4+330 | 279.35 |
| 4+340 | 280.21 |
| 4+350 | 281.15 |
| 4+360 | 282.17 |
| 4+370 | 283.27 |
| 4+380 | 284.45 |
| 4+390 | 285.65 |
| 4+400 | 286.85 |
| 4+410 | 288.05 |
| 4+420 | 289.24 |
| 4+430 | 290.33 |
| 4+440 | 291.28 |
| 4+450 | 292.12 |
| 4+460 | 292.82 |
| 4+470 | 293.41 |
| 4+480 | 293.86 |
| 4+490 | 294.20 |
| 4+500 | 294.41 |
| 4+510 | 294.61 |
| 4+520 | 294.81 |
| 4+530 | 295.01 |
| 4+540 | 295.21 |
| 4+550 | 295.41 |
| 4+560 | 295.61 |
| 4+570 | 295.81 |
| 4+580 | 296.01 |

| NO | REVISION | DATE | BY |
|----|---|----------|----|
| 2 | REISSUED FOR DP FOR SUBDIVISION, ROAD CLEARING AND EARTHWORKS | 19-09-24 | JK |
| 1 | ROAD CLEARING DP SUBMISSION | 9-06-26 | JK |

| | | | |
|----------|---------------|-------|----------|
| DESIGNED | JK | DRAWN | JK |
| SCALE | 1:500H/1:100V | DATE | MAY 2019 |

BRITISH PACIFIC
PROPERTIES LTD

RODGERS CREEK
DEVELOPMENT

AREA 6

PROFILE 2 OF 2
ROAD G EXTENSION

| | |
|------------|-----|
| DRAWING NO | REV |
| C-5 | 2 |

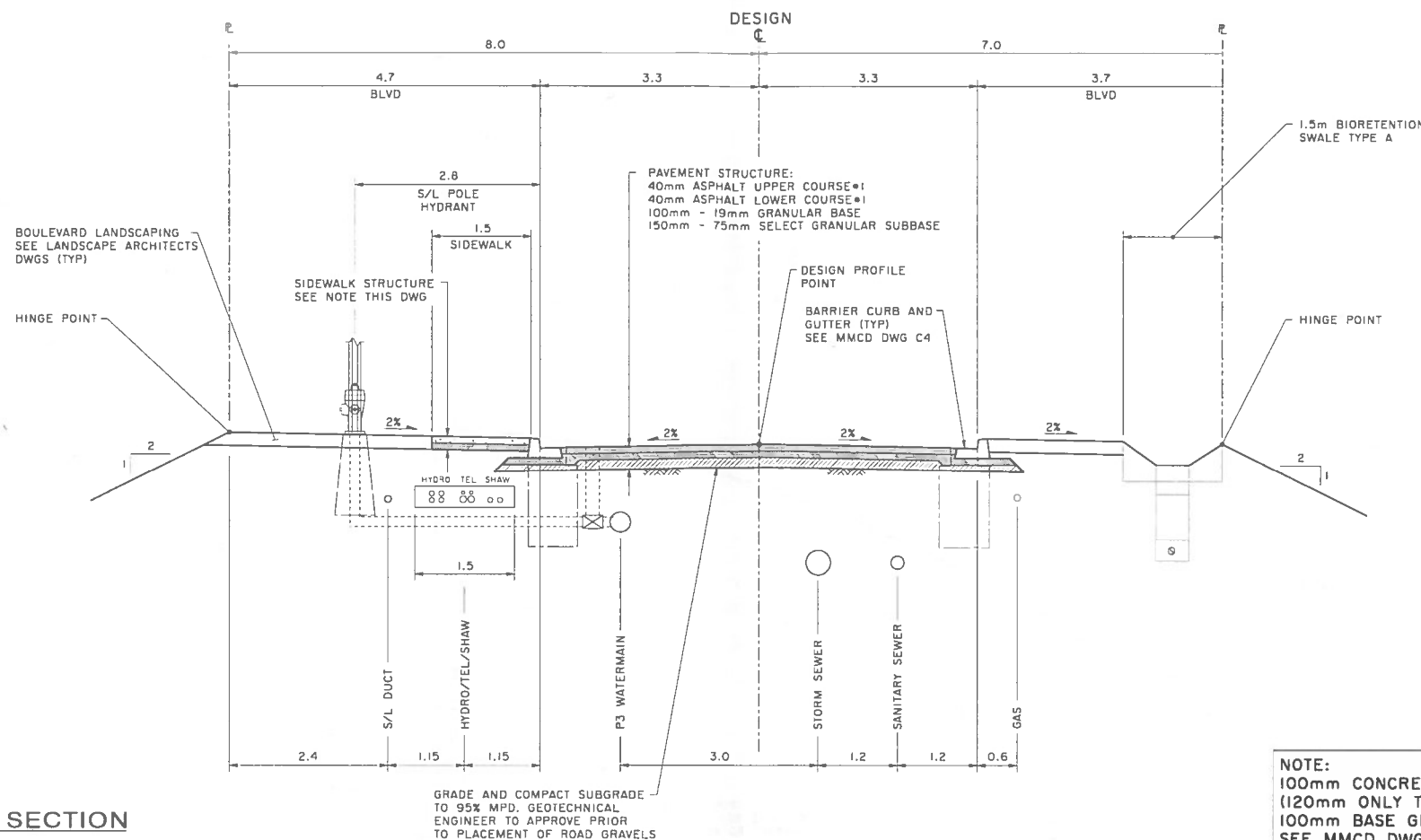

ROAD G TYPICAL SECTION
SCALE 1:50

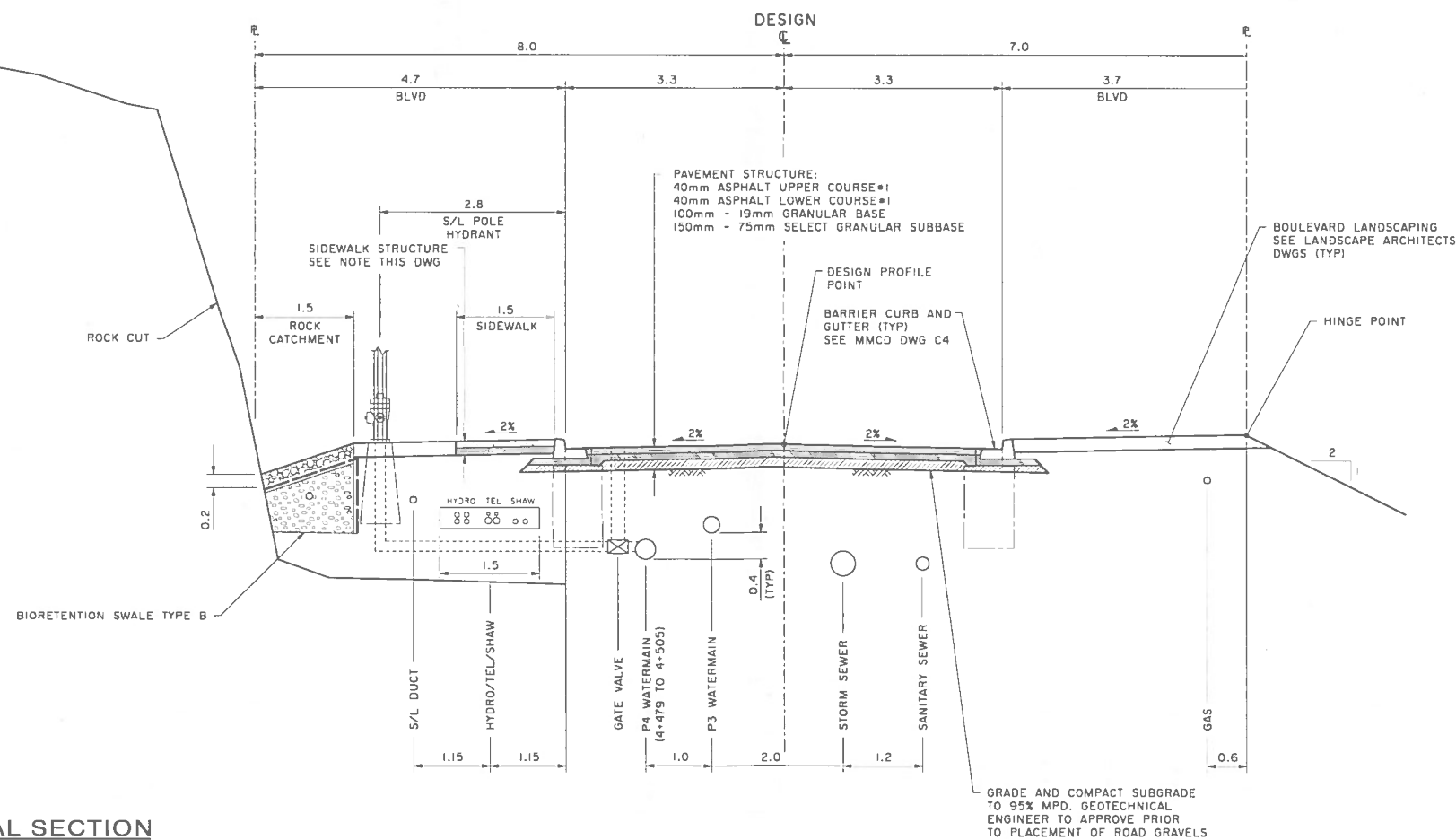

ROAD G TYPICAL SECTION
SCALE 1:50

NOTE:
100mm CONCRETE SIDEWALK
(120mm ONLY THROUGH DRIVEWAY)
100mm BASE GRAVEL
SEE MMCD DWG C2

| NO. | REVISION | DATE | BY |
|-----|---|----------|----|
| 2 | REISSUED FOR DP FOR SUBDIVISION, ROAD CLEARING AND EARTHWORKS | 19-09-24 | JK |
| 1 | ROAD CLEARING DP SUBMISSION | 19-06-26 | JK |

| DESIGNED | DRAWN |
|----------|-------|
| JK | JK |

| SCALE | DATE |
|----------|----------|
| AS SHOWN | MAY 20/9 |

BRITISH PACIFIC
PROPERTIES LTD

RODGERS CREEK
DEVELOPMENT

AREA 6

ROAD G TYPICAL SECTIONS

ROAD G EXTENSION

| DRAWING NO. | REV. |
|-------------|------|
| C-6 | 2 |

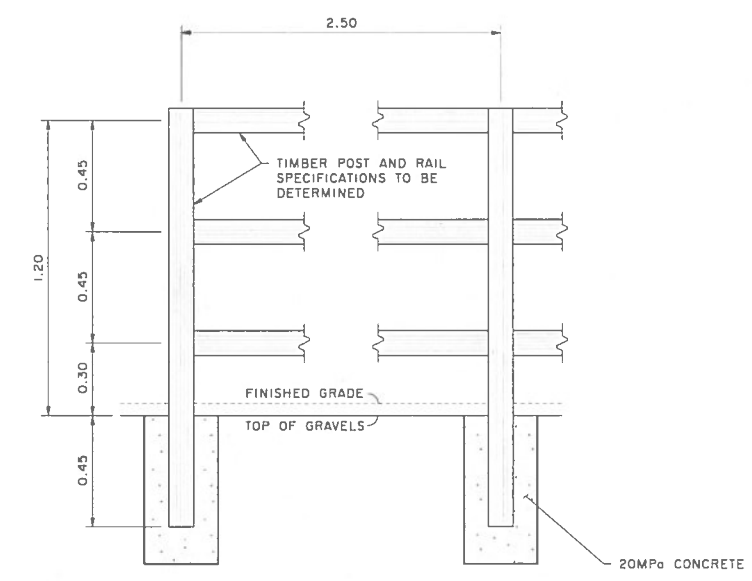
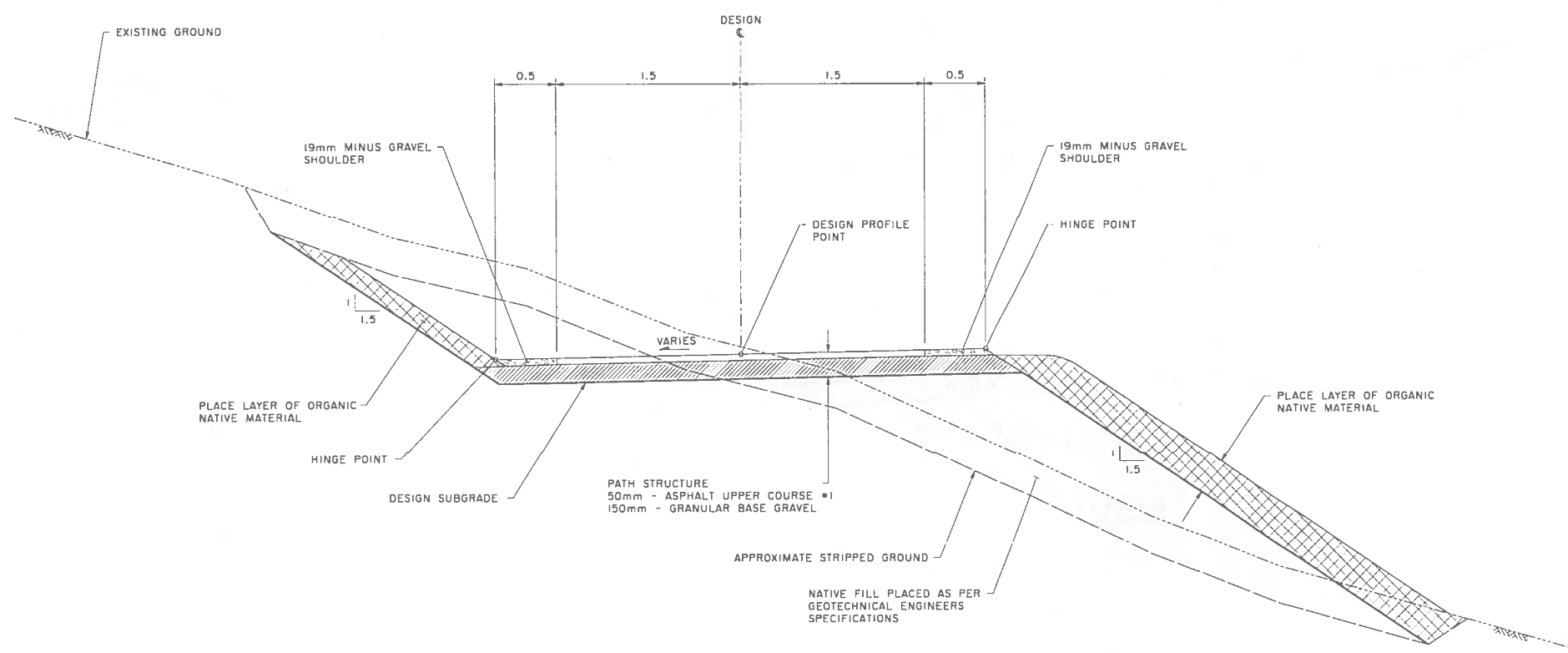

FENCE DETAIL
NTS

TYPICAL SECTION 2: CUT AND FILL SLOPES (6+090 TO 6+260)
SCALE 1:25

FINAL DESIGN OF UPPER MOUNTAIN PATH TO BE AGREED WITH DWV TO BEST MATCH EXISTING GROUND CONDITIONS AND TO MINIMISE DISTURBANCE

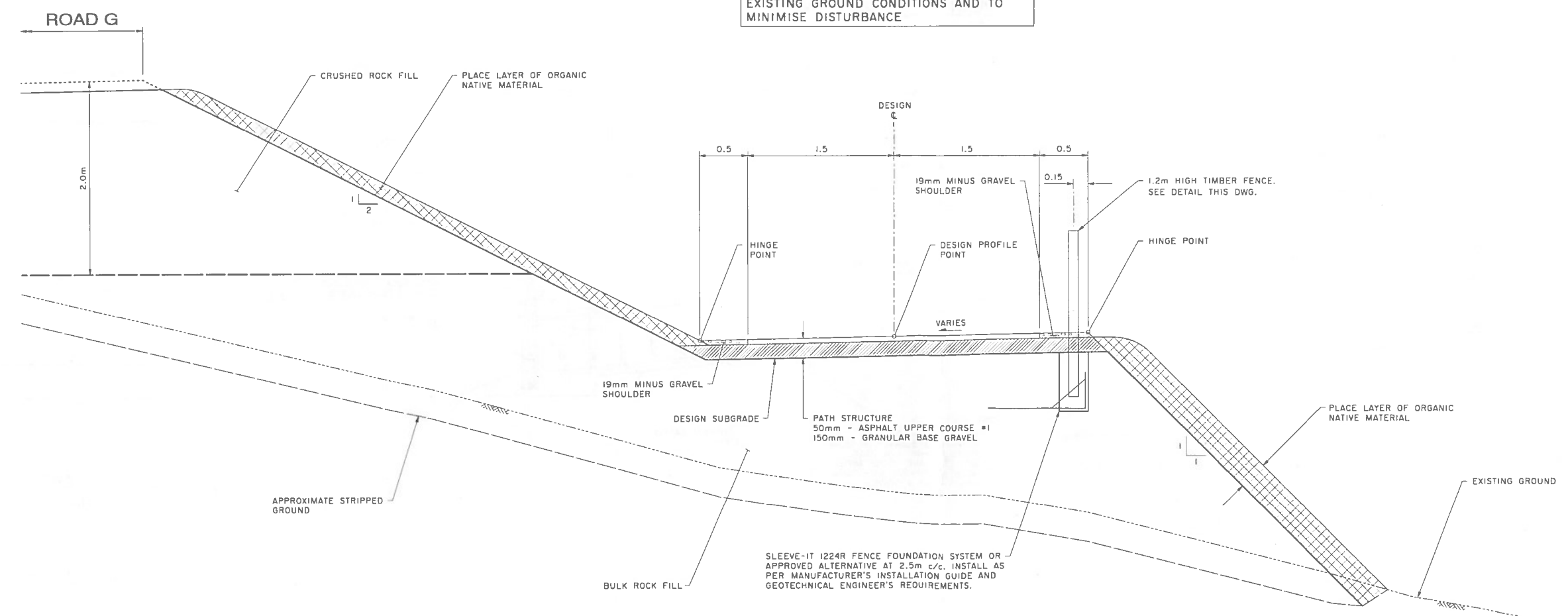

TYPICAL SECTION 1: FILL SLOPES (5+940 TO 6+070)
SCALE 1:25

| NO. | REVISION | DATE | BY |
|-----|---|----------|----|
| 2 | REISSUED FOR DP FOR SUBDIVISION, ROAD CLEARING AND EARTHWORKS | 19-09-24 | JK |
| 1 | ROAD CLEARING DP SUBMISSION | 19-06-26 | JK |

| | | | |
|----------|----------|-------|----------|
| DESIGNED | IL | DRAWN | JK |
| SCALE | AS SHOWN | DATE | MAY 2019 |

BRITISH PACIFIC PROPERTIES LTD

RODGERS CREEK DEVELOPMENT

AREA 6

MOUNTAIN PATH TYPICAL SECTIONS AND DETAILS

MOUNTAIN PATH

| | |
|-------------|-----|
| DRAWING NO. | REV |
| C-7 | 2 |

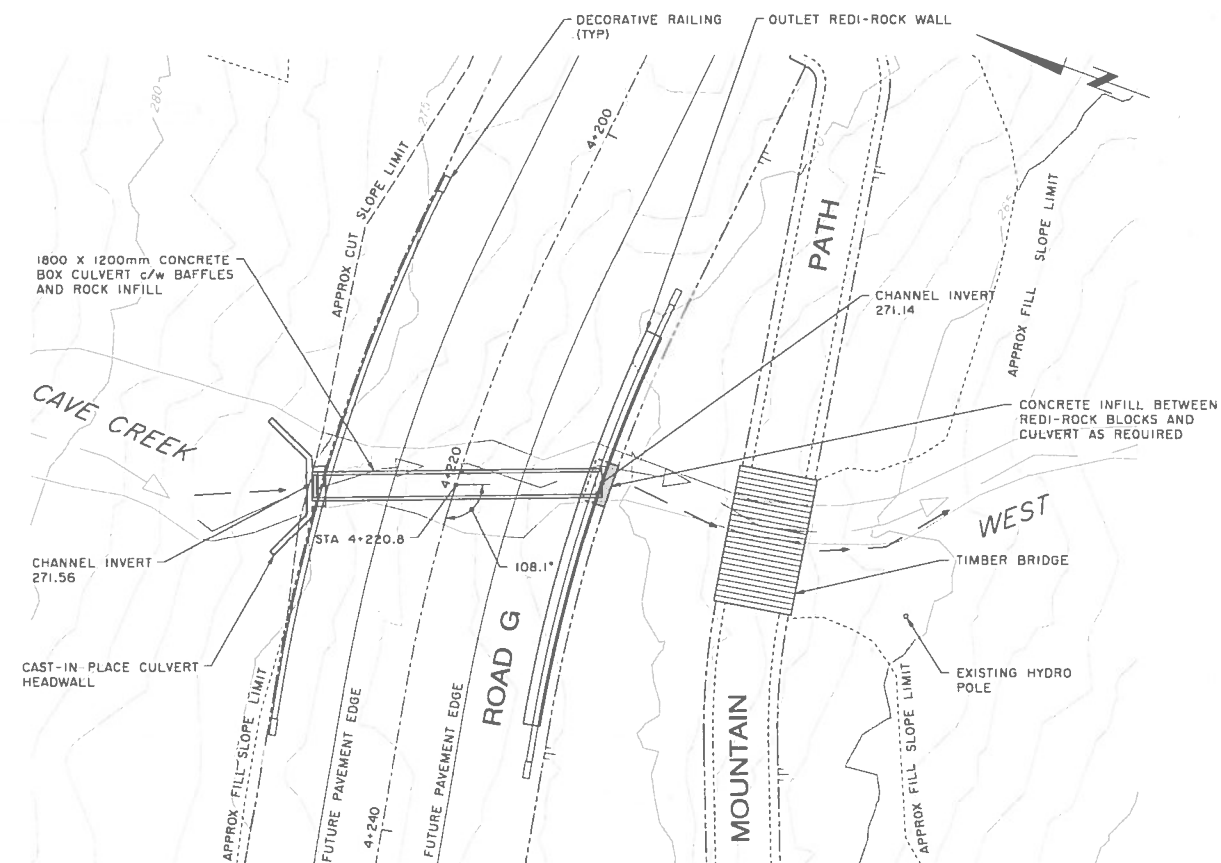

PLAN - CAVE CREEK WEST

SCALE 1:200

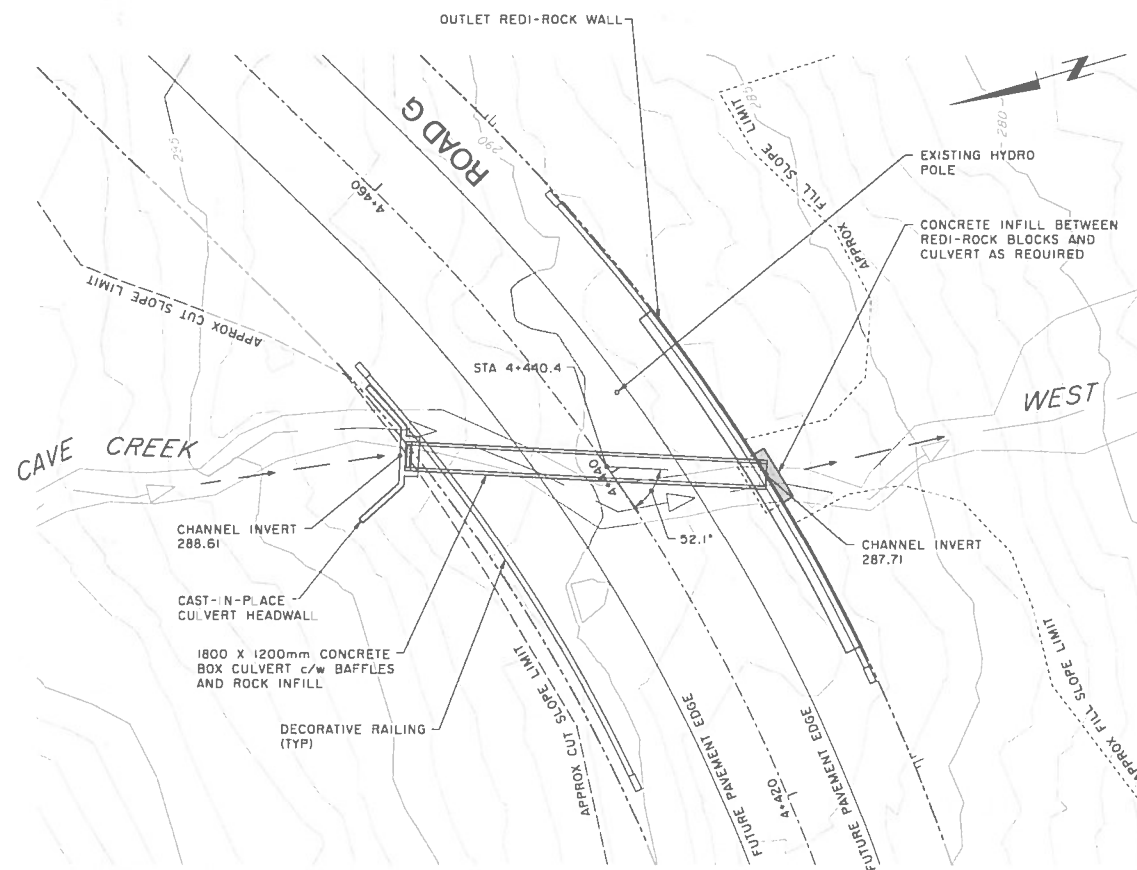

PLAN - CAVE CREEK WEST

SCALE 1:200

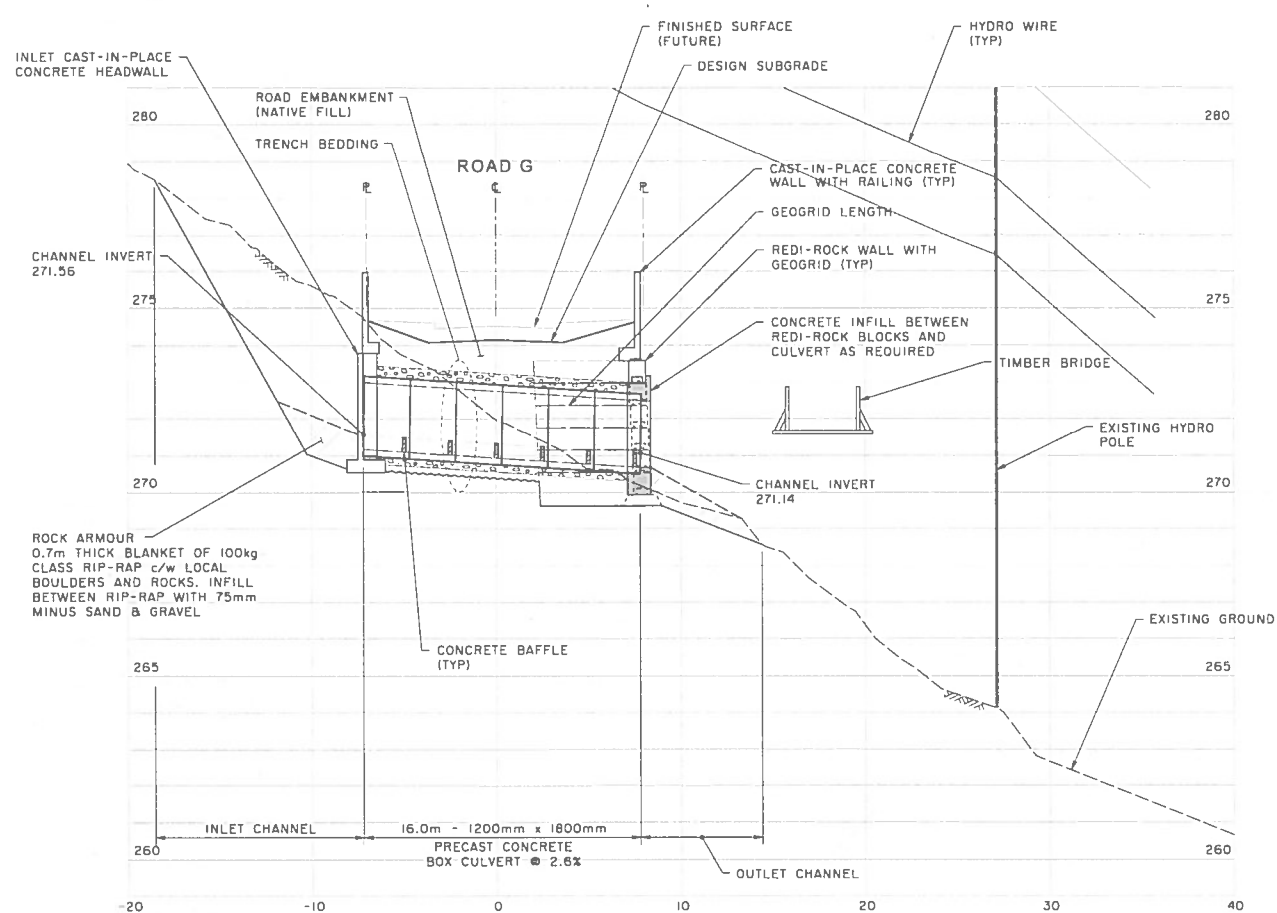

PROFILE - CAVE CREEK WEST

SCALE 1:200H/1:100V

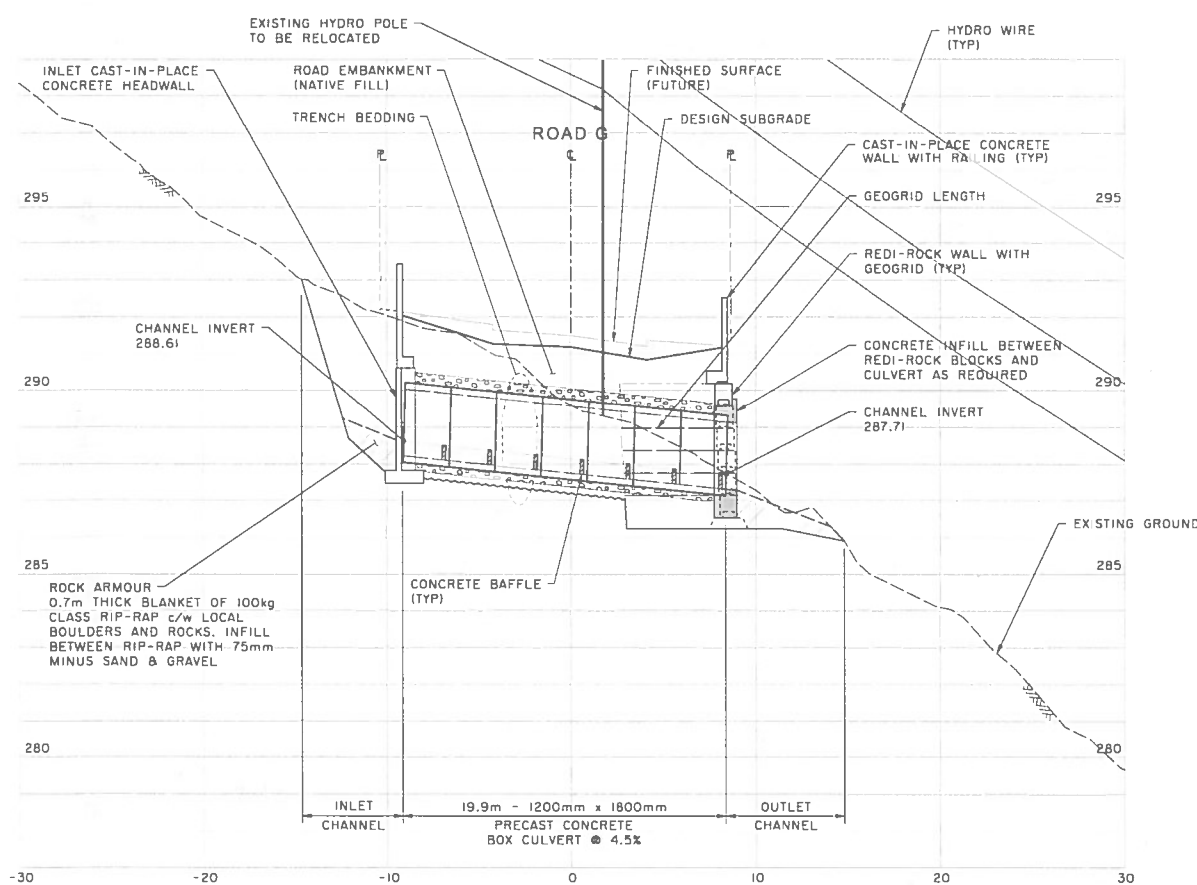

PROFILE - CAVE CREEK WEST

SCALE 1:200H/1:100V

| NO | REVISION | DATE | BY |
|----|---|----------|----|
| 2 | ISSUED FOR DP FOR SUBDIVISION, ROAD CLEARING AND EARTHWORKS | 19-09-24 | JK |
| 1 | ROAD CLEARING DP SUBMISSION | 19-06-26 | JK |

| DESIGNED | DRAWN | SCALE | DATE |
|----------|-------|-------|----------|
| JK | JK | 1:500 | MAY 2019 |

BRITISH PACIFIC PROPERTIES LTD

RODGERS CREEK DEVELOPMENT

AREA 6

CULVERT CROSSING

CAVE CREEK WEST
ROAD G

| DRAWING NO | REV |
|------------|-----|
| C-8 | 2 |

BRITISH PACIFIC PROPERTIES
 AREA 6, PHASE 2
 RODGERS CREEK DEVELOPMENT
 PRELIMINARY SUBDIVISION PLAN
 (PLANS EPP94863 AND EPP95063)

PART OF
 REMAINDER D L 888

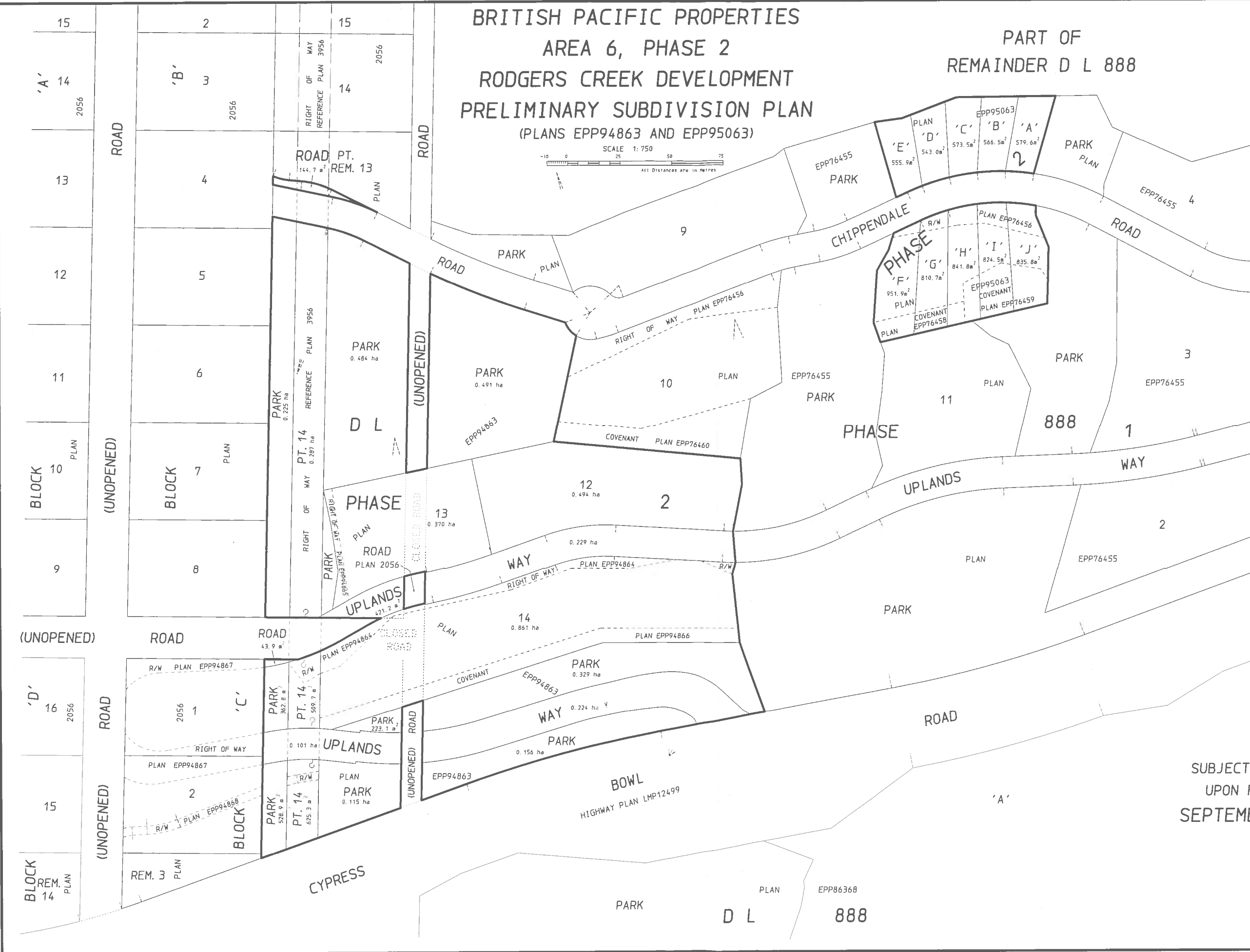
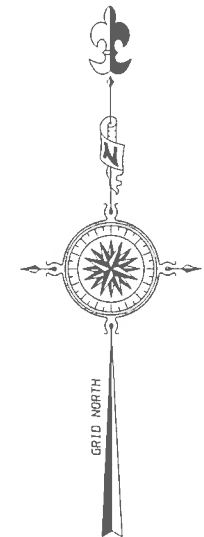
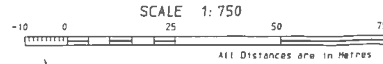

SUBJECT TO ADJUSTMENT
 UPON FINAL SURVEY.
 SEPTEMBER 24, 2019.

CHAPMAN LAND SURVEYING LTD.
 British Columbia Land Surveyors
 107-100 Park Royal South
 WEST VANCOUVER, B.C.
 V7T 1A2 604-926-7311
 FAX 604-926-6923
 EMAIL: bill@chapmansurvey.com