

RON RULE CONSULTANTS LTD.
 2221 Gordon Ave., West Vancouver,
 B.C., Canada, V7V 1W2
 Tel: 604-266-1696 Fax: 604-266-1629

COPYRIGHT RESERVED
 This plan and design are, and at all times remain the exclusive property of the landscape architect/designer and cannot be used or reproduced without written consent. Written dimensions shall have precedence over scaled dimensions. Contractors shall verify and be responsible for all dimensions and conditions on the job and this office shall be informed of any variations from the dimensions and conditions shown on the drawing.

Project:
**4719 PILOT HOUSE ROAD,
 WEST VANCOUVER**

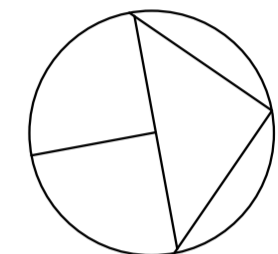

GENERAL LANDSCAPING NOTES

1. VERIFY ALL DIMENSIONS AND ELEVATIONS ON SITE BEFORE CONSTRUCTION. REPORT ANY DISCREPANCIES/OMISSIONS TO LANDSCAPE ARCHITECT.
2. LAYOUT TO BE APPROVED BEFORE CONSTRUCTION BY LANDSCAPE ARCHITECT.
3. MINIMUM STANDARDS OF ALL LANDSCAPE CONSTRUCTION TO MEET BCSLABCNFTA STANDARDS.
4. ALL DRAINAGE TO BE AWAY FROM BUILDING. APPROX. 2% SLOPE.
5. ALL WALKWAYS AND PAVED AREAS TO BE SLOPED FOR DRAINAGE. APPROX. 2%.
6. ALL WALLS TO BE 8" IN THICKNESS UNLESS OTHERWISE SPECIFIED.
7. REMOVAL OF ANY TREES IS SUBJECT TO MUNICIPAL APPROVAL.
8. ALL DIMENSIONS AND ELEVATIONS SHOWN ARE IN FEET.
9. ALL SPECIFIED SAW CUTS TO BE MADE TO A DEPTH 1/3 OF CONCRETE THICKNESS.
10. PERIMETER OF ALL BUILDINGS TO BE BORDERED WITH A MINIMUM 12" WIDTH OF GRAVEL OVER APPROPRIATE FOUNDATION DRAINAGE.

GENERAL PLANTING NOTES

1. PLANTS IN THIS PLANT LIST ARE SPECIFIED ACCORDING TO THE LANDSCAPE CANADA GUIDE SPECIFICATION FOR NURSERY STOCK AND THE BCNTA STANDARD FOR CONTAINER GROWN PLANTS.
2. STAKE ALL TREES SECURELY.
3. MINIMUM SOIL DEPTHS TO BE: 6" IN LAWN AREAS; 9" IN GROUND COVER AREAS; 12" IN SHRUB AREAS, AND ONE CUBIC YARD PER TREE ROOT BALL.
4. SCARIFY NEW SOIL INTO EXISTING SOIL.
5. ALL SOD IS TO BE UNNETTED.
6. ALL SPECIFIED PLANT MATERIAL IS NOT GUARANTEED TO BE TOTALLY WINTER HARDY.

Title:
LANDSCAPE PLAN

Sheet:
SITE PLAN

Date: 5 June 2014	Rev:
Job No: 2014-05	Supersedes all previous revisions.
Drawn: DBT/ST/KS	L1.0
Scale: 1/8"=1'-0"	

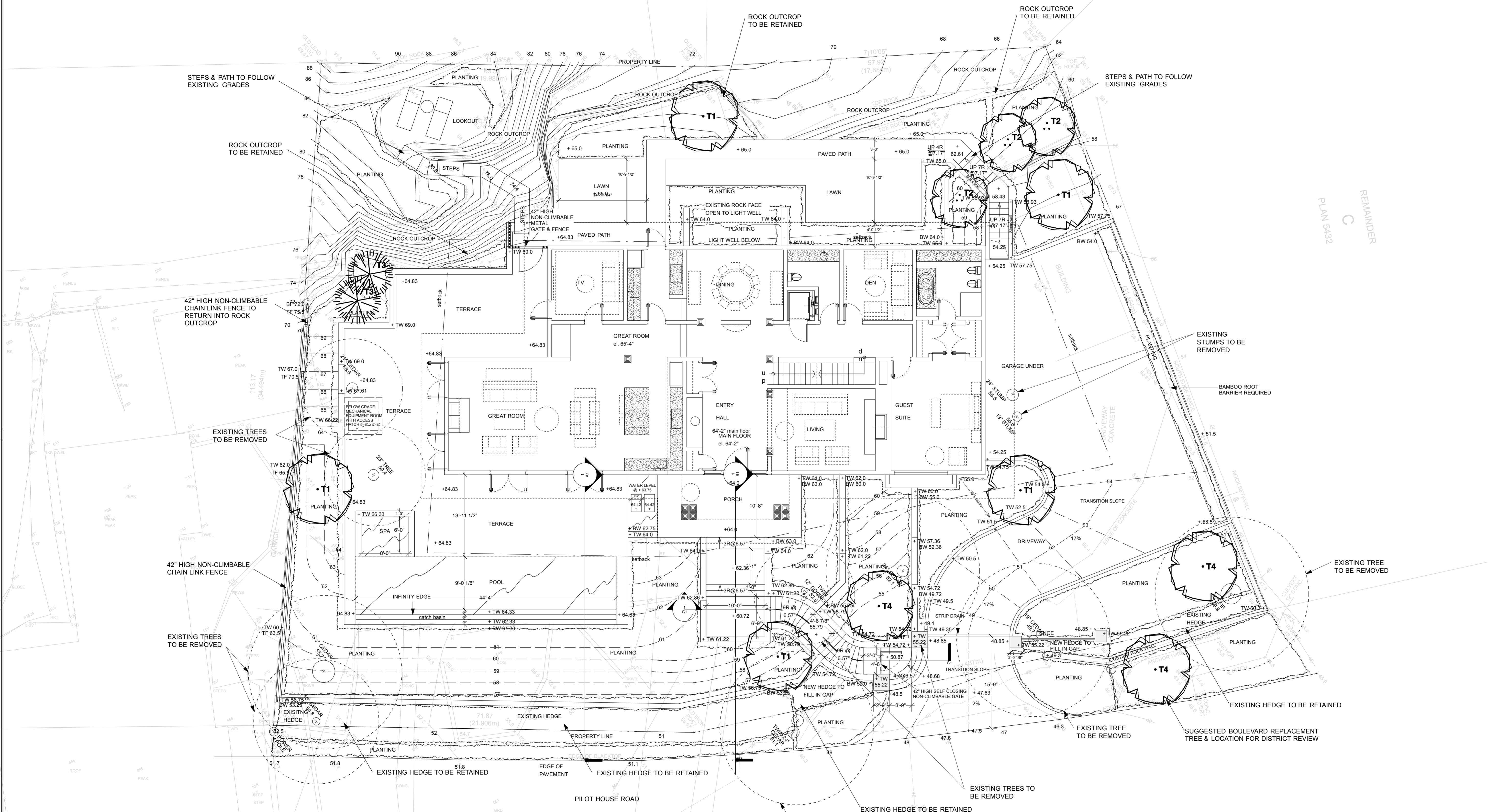

PILOT HOUSE ROAD

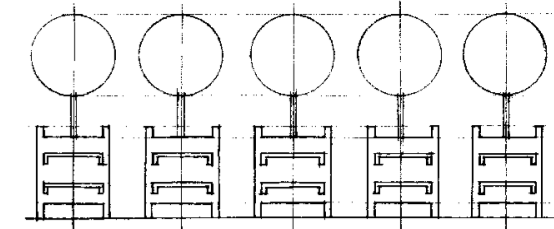

RON RULE CONSULTANTS LTD.
 2221 Gordon Ave., West Vancouver,
 B.C., Canada, V7V 1W2
 Tel: 604-266-1696 Fax: 604-266-1629

COPYRIGHT RESERVED
 This plan and design are, and at all times remain the exclusive property of the landscape architect/designer and cannot be used or reproduced without written consent. Written dimensions shall have precedence over scaled dimensions. Contractors shall verify and be responsible for all dimensions and conditions on the job and this office shall be informed of any variations from the dimensions and conditions shown on the drawing.

Project:

**4719 PILOT HOUSE ROAD,
 WEST VANCOUVER**

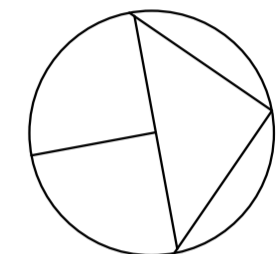

GENERAL LANDSCAPING NOTES

1. VERIFY ALL DIMENSIONS AND ELEVATIONS ON SITE BEFORE CONSTRUCTION. REPORT ANY DISCREPANCIES/OMISSIONS TO LANDSCAPE ARCHITECT.
2. LAYOUT TO BE APPROVED BEFORE CONSTRUCTION BY LANDSCAPE ARCHITECT.
3. MINIMUM STANDARDS OF ALL LANDSCAPE CONSTRUCTION TO MEET BCSLABCNTA STANDARDS.
4. ALL DRAINAGE TO BE AWAY FROM BUILDING. APPROX. 2% SLOPE.
5. ALL WALKWAYS AND PAVED AREAS TO BE SLOPED FOR DRAINAGE. APPROX. 2%.
6. ALL WALLS TO BE 8" IN THICKNESS UNLESS OTHERWISE SPECIFIED.
7. REMOVAL OF ANY TREES IS SUBJECT TO MUNICIPAL APPROVAL.
8. ALL DIMENSIONS AND ELEVATIONS SHOWN ARE IN FEET.
9. ALL SPECIFIED SAW CUTS TO BE MADE TO A DEPTH 1/3 OF CONCRETE THICKNESS.
10. PERIMETER OF ALL BUILDINGS TO BE BORDERED WITH A MINIMUM 12" WIDTH OF GRAVEL OVER APPROPRIATE FOUNDATION DRAINAGE.

GENERAL PLANTING NOTES

1. PLANTS IN THIS PLANT LIST ARE SPECIFIED ACCORDING TO THE LANDSCAPE CANADA GUIDE SPECIFICATION FOR NURSERY STOCK AND THE BCSLA STANDARD FOR CONTAINER GROWN PLANTS.
2. STAKE ALL TREES SECURELY.
3. MINIMUM SOIL DEPTHS TO BE: 6" IN LAWN AREAS; 8" IN GROUND COVER AREAS; 12" IN SHRUB AREAS, AND ONE CUBIC YARD PER TREE ROOT BALL.
4. SCARIFY NEW SOIL INTO EXISTING SOIL.
5. ALL SOD IS TO BE UNNETTED.
6. ALL SPECIFIED PLANT MATERIAL IS NOT GUARANTEED TO BE TOTALLY WINTER HARDY.

Title:

LANDSCAPE PLAN

Sheet:

GRADING PLAN

Date: 5 June 2014

Rev:

Job No: 2014-05

Supersedes all previous revisions.

Drawn: DBT/ST/KS

L1.1

Scale: 1/8"=1'-0"

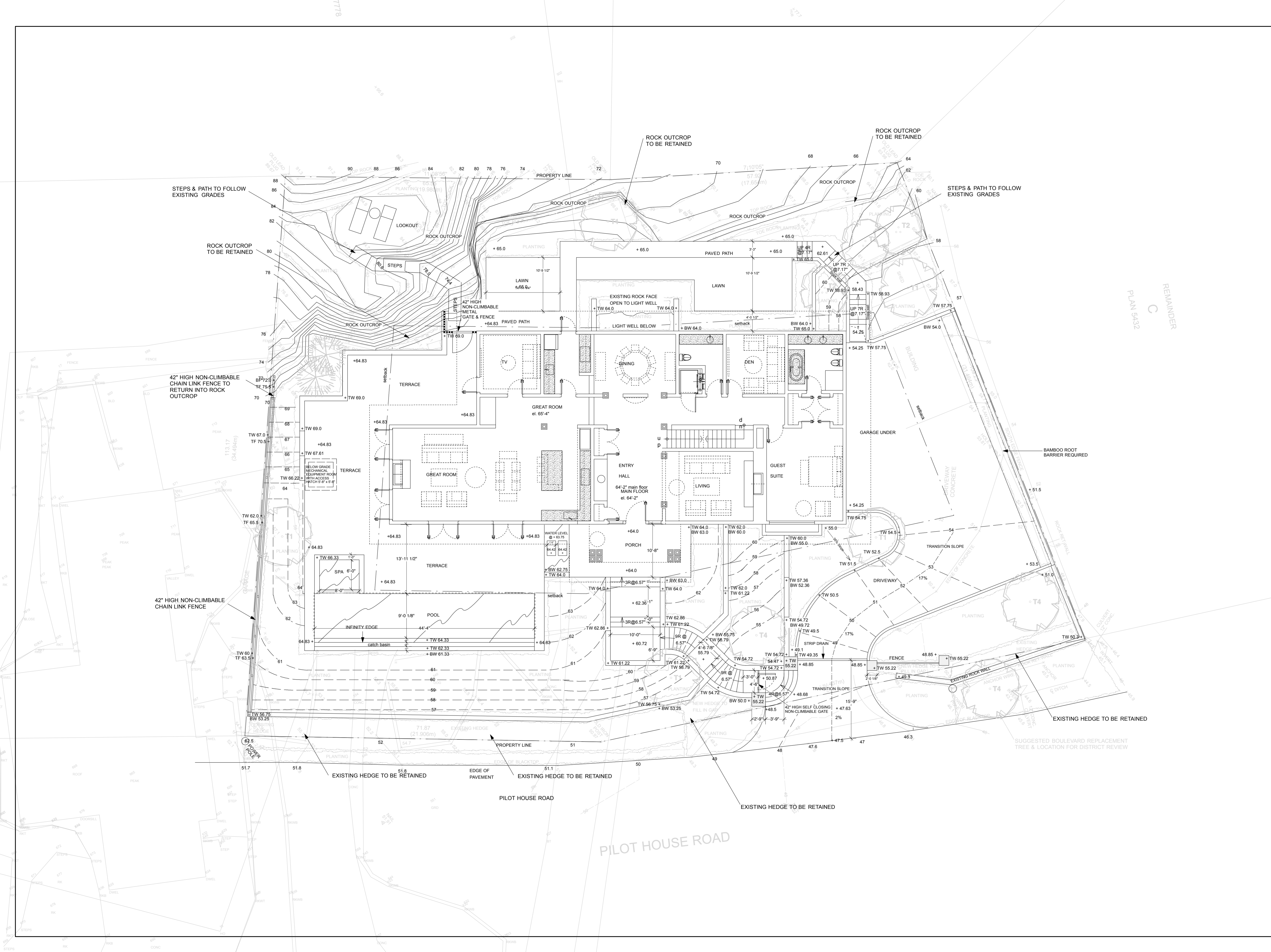

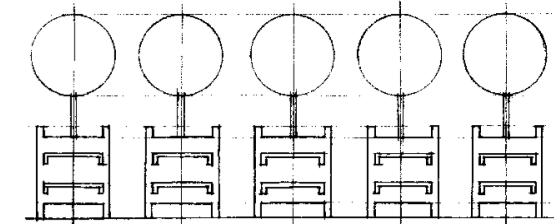

RON RULE CONSULTANTS LTD.
 2221 Gordon Ave., West Vancouver,
 B.C., Canada, V7V 1W2
 Tel: 604-926-1696 Fax: 604-926-1629

COPYRIGHT RESERVED
 This plan and design are, and at all times remain the exclusive property of the landscape architect/designer and cannot be used or reproduced without written consent. Written dimensions shall have precedence over scaled dimensions. Contractors shall verify and be responsible for all dimensions and conditions on the job and this office shall be informed of any variations from the dimensions and conditions shown on the drawing.

Project:
4719 PILOT HOUSE ROAD, WEST VANCOUVER

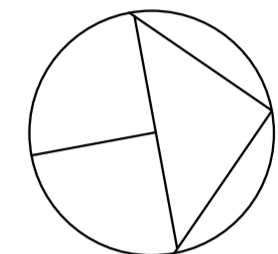

- GENERAL LANDSCAPING NOTES**
1. VERIFY ALL DIMENSIONS AND ELEVATIONS ON SITE BEFORE CONSTRUCTION. REPORT ANY DISCREPANCIES/OMISSIONS TO LANDSCAPE ARCHITECT.
 2. LAYOUT TO BE APPROVED BEFORE CONSTRUCTION BY LANDSCAPE ARCHITECT.
 3. MINIMUM STANDARDS OF ALL LANDSCAPE CONSTRUCTION TO MEET BCSLABCNTA STANDARDS.
 4. ALL DRAINAGE TO BE AWAY FROM BUILDING. APPROX. 2% SLOPE.
 5. ALL WALKWAYS AND PAVED AREAS TO BE SLOPED FOR DRAINAGE. APPROX. 2%.
 6. ALL WALLS TO BE 8" IN THICKNESS UNLESS OTHERWISE SPECIFIED.
 7. REMOVAL OF ANY TREES IS SUBJECT TO MUNICIPAL APPROVAL.
 8. ALL DIMENSIONS AND ELEVATIONS SHOWN ARE IN FEET.
 9. ALL SPECIFIED SAW CUTS TO BE MADE TO A DEPTH 1/3 OF CONCRETE THICKNESS.
 10. PERIMETER OF ALL BUILDINGS TO BE BORDERED WITH A MINIMUM 12" WIDTH OF GRAVEL OVER APPROPRIATE FOUNDATION DRAINAGE.

- GENERAL PLANTING NOTES**
1. PLANTS IN THIS PLANT LIST ARE SPECIFIED ACCORDING TO THE LANDSCAPE CANADA GUIDE SPECIFICATION FOR NURSERY STOCK AND THE BCNTA STANDARD FOR CONTAINER GROWN PLANTS.
 2. STAKE ALL TREES SECURELY.
 3. MINIMUM SOIL DEPTHS TO BE: 6" IN LAWN AREAS; 8" IN GROUND COVER AREAS; 12" IN SHRUB AREAS; AND ONE CUBIC YARD PER TREE ROOT BALL.
 4. SCARIFY NEW SOIL INTO EXISTING SOIL.
 5. ALL SOD IS TO BE UNNETTED.
 6. ALL SPECIFIED PLANT MATERIAL IS NOT GUARANTEED TO BE TOTALLY WINTER HARDY.

Title:
LANDSCAPE PLAN

Sheet:
PLANTING PLAN

Date: 5 June 2014 Rev:

Job No: 2014-05 Supercedes all previous revisions.

Drawn: DBT/ST/KS

Scale: 1/8"=1'-0" **L2.0**

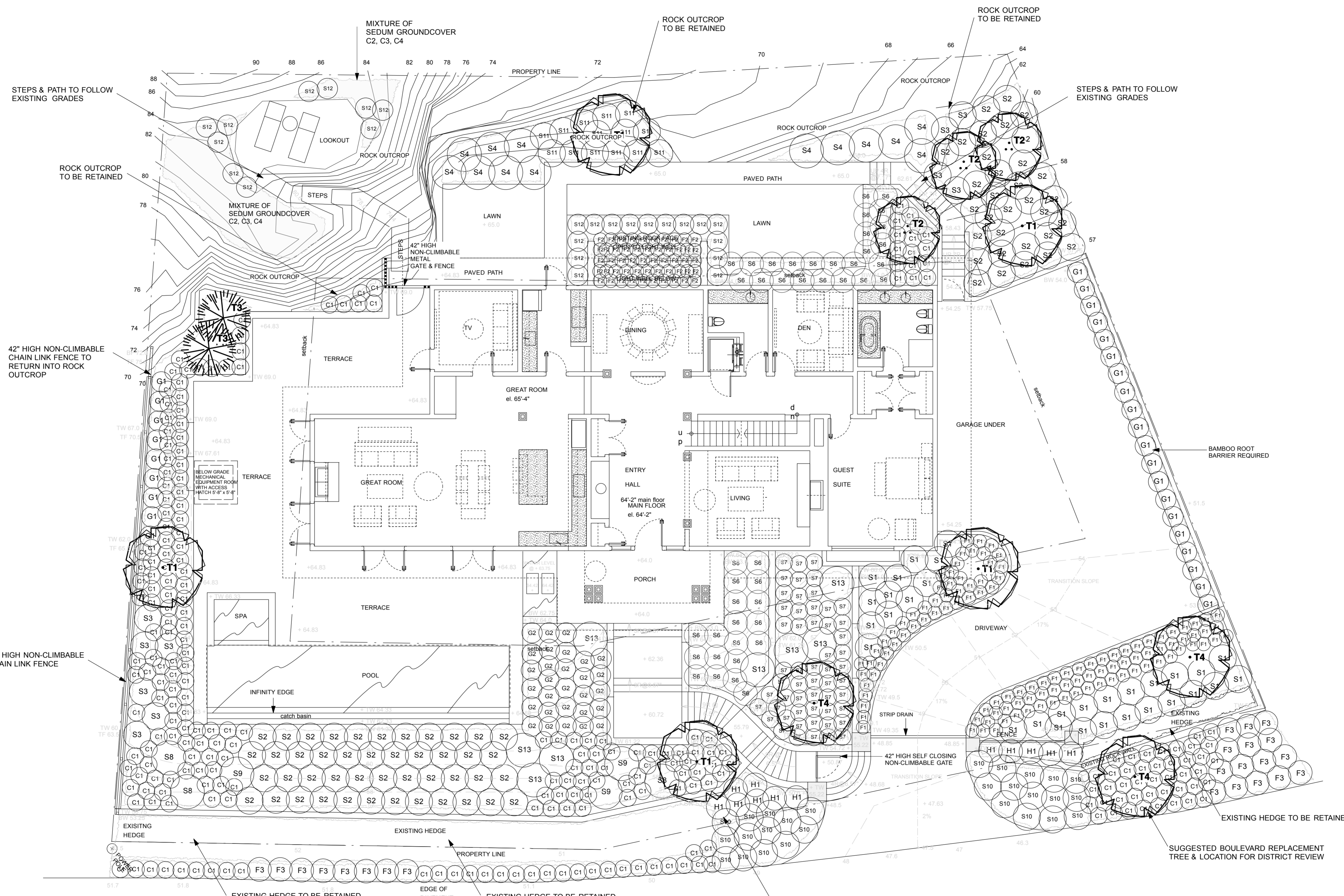

Code	Qty	Botanical Name	Common Name	Details	Code	Qty	Botanical Name	Common Name	Details					
TREES														
T1	5	Acer palmatum (Green Leaf)	Green Leaf Japanese Maple	15' + tall / B&B	SHRUBS									
T2	3	Acer circinatum	Multi-trunk Vine Maple	9' + tall / B&B	S9	3	Pinus densiflora 'Umbraculifera'	Tanyosho Pine	4'-6" o.c. / 5 GAL POT					
T3	2	Chamaecyparis Nootkatensis Pendula	Weeping Nootka False Cypress	12' + tall / B&B	S10	27	Pinus sylvestris 'Hillside Creeper'	Hillside Creeper Pine	3'-6" o.c. / 1'-0" HIGH					
T4	3	Sorbus koehneana	Mountain Ash	12' + tall / B&B	S11	14	Berberis thunbergii 'Royal Cloak'	Royal Cloak Japanese Barberry	4'-6" o.c. / 2'-0" HIGH					
HEDGES														
H1	12	Prunus laurocerasus	English Laurel	3'-0" o.c. / 6'-0" High	S12	25	Pinus mugo 'Mughus'	Mugo Pine	2'-6" o.c. / 1'-6" HIGH					
SHRUBS														
S1	31	Azalea 'Northern Hi-Lights'	Northern Hi-Lights Deciduous Azalea	4'-0" o.c. / 2'-0" HIGH	S13	8	Rhododendron (to be selected)	Field Grown Rhododendron	5'-0" o.c. / 4'-0" HIGH					
S2	78	Lonicera nitida 'Maigrun'	Box-Leaved Honeyuckle	3'-0" o.c. / 2'-6" HIGH	GRASSES									
S3	10	Arbutus unedo 'Compacta'	Compact Strawberry Bush	4'-0" o.c. / 3'-0" HIGH	G1	29	Phyllostachys aurea	Golden Bamboo	3'-0" o.c. / B&B					
S4	13	Cotinus cogrygria 'Young Lady'	Smoke Bush (Green)	4'-6" o.c. / 3'-0" HIGH	G2	29	Miscanthus sinensis 'Morning Light'	Maiden Grass	2'-6" o.c. / 2 GAL POT					
S5	6	Ceanothus glaucousus 'Pointe Reyes'	Point Reyes California Lilac	2'-6" o.c. / 1'-6" HIGH	FERNS									
S6	43	Hebe pinguifolia 'Sutherlandii'	Sutherland Hebe	3'-0" o.c. / 1'-6" HIGH	F1	115	Dryopteris erythrosora 'Brilliance'	Autumn Fern	1'-6" o.c. / #1 POT					
S7	55	Rubella Skimmia	Rubella Skimmia	2'-0" o.c. / 1'-6" HIGH	F2	52	Asplenium scolopendrium	Hart's Tongue Fern	1'-6" o.c. / #1 POT					
S8	3	Pinus sylvestris 'Watereri'	Watereri Scotch Pine	4'-6" o.c. / 5 GAL POT	F3	23	Polystichum munifolium	Western Sword Fern	3'-0" o.c. / #1 POT					
GROUND COVERS														
C1	255	Gaultheria Shallon	Salal	1'-6" o.c. / #1 POT	PLANT LIST									
C2	126	Sedum pachyclados 'White Diamonds'	Stonecrop	1'-0" o.c. / 4" POT	TREES									
C3	126	Sedum Hispanicum var. Minus	Stonecrop	1'-0" o.c. / 4" POT	HEDGES									
C4	126	Sedum cauticola 'Lidakense'	Stonecrop	1'-0" o.c. / 4" POT	SHRUBS									

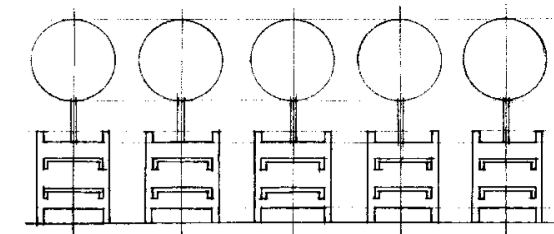

RON RULE CONSULTANTS LTD.
 2221 Gordon Ave., West Vancouver,
 B.C., Canada, V7V 1W2
 Tel: 604-266-1696 Fax: 604-266-1629

COPYRIGHT RESERVED
 This plan and design are, and at all times remain the exclusive property of the landscape architect/designer and cannot be used or reproduced without written consent. Written dimensions shall have precedence over scaled dimensions. Contractors shall verify and be responsible for all dimensions and conditions on the job and this office shall be informed of any variations from the dimensions and conditions shown on the drawing.

Project:
**4719 PILOT HOUSE ROAD,
 WEST VANCOUVER**

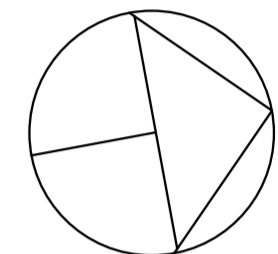

GENERAL LANDSCAPING NOTES

1. VERIFY ALL DIMENSIONS AND ELEVATIONS ON SITE BEFORE CONSTRUCTION. REPORT ANY DISCREPANCIES/OMISSIONS TO LANDSCAPE ARCHITECT.
2. LAYOUT TO BE APPROVED BEFORE CONSTRUCTION BY LANDSCAPE ARCHITECT.
3. MINIMUM STANDARDS OF ALL LANDSCAPE CONSTRUCTION TO MEET BCSLABCNTA STANDARDS.
4. ALL DRAINAGE TO BE AWAY FROM BUILDING. APPROX. 2% SLOPE.
5. ALL WALKWAYS AND PAVED AREAS TO BE SLOPED FOR DRAINAGE. APPROX. 2%.
6. ALL WALLS TO BE 8" IN THICKNESS UNLESS OTHERWISE SPECIFIED.
7. REMOVAL OF ANY TREES IS SUBJECT TO MUNICIPAL APPROVAL.
8. ALL DIMENSIONS AND ELEVATIONS SHOWN ARE IN FEET.
9. ALL SPECIFIED SAW CUTS TO BE MADE TO A DEPTH 1/3 OF CONCRETE THICKNESS.
10. PERIMETER OF ALL BUILDINGS TO BE BORDERED WITH A MINIMUM 12" WIDTH OF GRAVEL OVER APPROPRIATE FOUNDATION DRAINAGE.

GENERAL PLANTING NOTES

1. PLANTS IN THIS PLANT LIST ARE SPECIFIED ACCORDING TO THE LANDSCAPE CANADA GUIDE SPECIFICATION FOR NURSERY STOCK AND THE BCNTA STANDARD FOR CONTAINER GROWN PLANTS.
2. STAKE ALL TREES SECURELY.
3. MINIMUM SOIL DEPTHS TO BE: 6" IN LAWN AREAS; 8" IN GROUND COVER AREAS; 12" IN SHRUB AREAS, AND ONE CUBIC YARD PER TREE ROOT BALL.
4. SCARIFY NEW SOIL INTO EXISTING SOIL.
5. ALL SOD IS TO BE UNNETTED.
6. ALL SPECIFIED PLANT MATERIAL IS NOT GUARANTEED TO BE TOTALLY WINTER HARDY.

Title:
LANDSCAPE PLAN

Sheet:
LIGHTING PLAN

Date: 5 June 2014 Rev:
 Job No: 2014-05 Supercedes all previous revisions.
 Drawn: DBT/ST/KS
 Scale: 1/8"=1'-0" **L3.0**

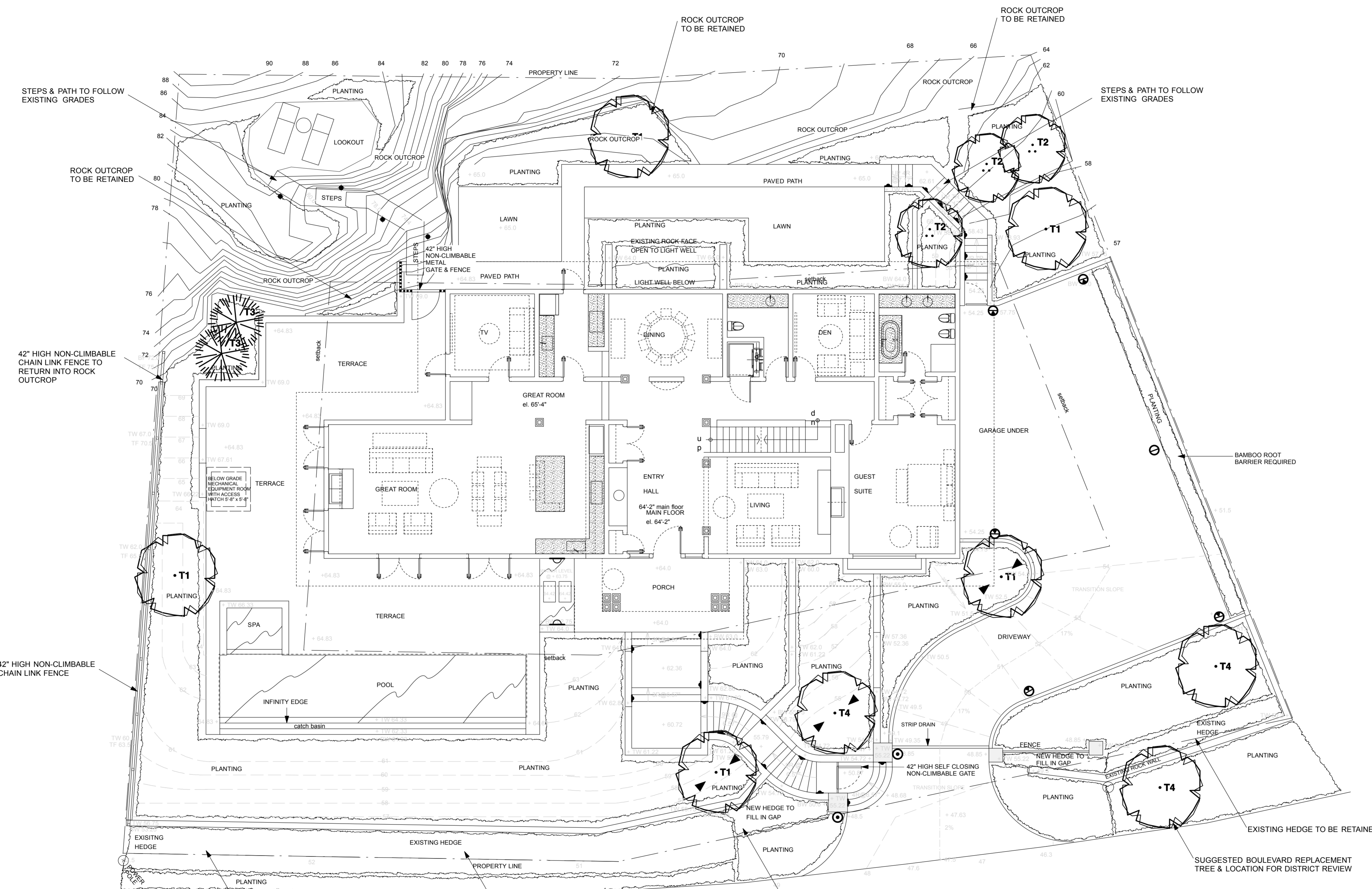

LANDSCAPE LIGHTING KEY

<p>6 Stake mount adjustable tree light</p> <p>2 Water Feature Light (Pool lighting contractor to confirm specifications for lighting fixture)</p> <p>20 Step Light - Side wall core mount</p> <p>2 In-ground Wall uplight (Entry posts)</p> <p>5 In-ground Driveway Marker Light</p> <p>1 In-ground Driveway Marker Light</p> <p>4 Pathway Light</p>	<p>BK Delta Star 3wLED DS-LED-E36-MFL-A9-BLP-12-A</p> <p>MP L03 Submersible Pool Light L03-1-WZ7S-W-C-30-AC-B-X-S6</p> <p>BK Mini-micro 3wLED Wall Mount Step Light CM-LED-E36-BLP</p> <p>BK Adjustable Well Star 8wLED In-ground Up-light AW-LED-436-MFL-A9-BLW-12-CPC</p> <p>BK DR2 Series Precision2 In-Grade (1 or 2 openings) DR2-RS-20-BLP-1</p> <p>BK DR2 Series Precision2 In-Grade (2 openings) DR2-RS-20-BLP-2</p> <p>Philips Haddco LED Pathlyte (CL2DW2) - Finish in Black</p>	<p>Stake mount adjustable tree light - BK Delta Star</p> <p>Submersible Pool light - MP L03</p> <p>BK DR2 Series Precision2 In-Grade (1 or 2 openings) In-Ground Driveway Light</p> <p>Philips Haddco LED Pathlyte (CL2DW2)</p> <p>SLS Mini-Micro 3wLED or equivalent Wall mount step light</p> <p>BK ADJUSTABLE WELL STAR - IN-GROUND UP-LIGHT</p>
--	--	---

LIGHTING NOTES:
 1. Fixtures to have LED in same colour value range.
 2. Adjustable spotlights to be directed up towards associated tree.
 3. Lighting contractor to confirm all specifications and whether the specified lights will require a remote magnetic transformer.
 4. All back boxes and mounting fittings to be reviewed with general contractor, electrician, and fixture supplier for application before confirming order.
 5. Water feature lights to be approved by lighting contractor.
 6. Any and all substitutions must be approved by Landscape Architect.
 7. Pool contractor to specify and approve pool & spa lights.
 8. Recommend using the BK Flexline Transformer with the BK Lights.

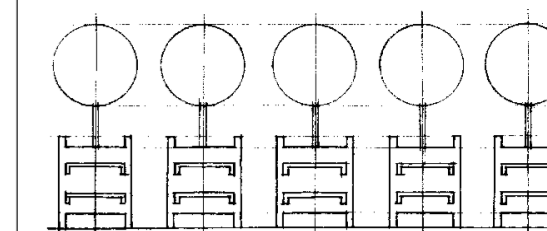

**RON RULE
CONSULTANTS LTD.**
2221 Gordon Ave., West Vancouver,
B.C., Canada, V7V 1W2
Tel: 604-926-1696 Fax: 604-926-1629

COPYRIGHT RESERVED
This plan and design are, and all times remain the exclusive property of the landscape architect/designer and cannot be used or reproduced without written consent. Written dimensions shall have precedence over scaled dimensions. Contractors shall verify and be responsible for all dimensions and conditions on the job and this office shall be informed of any variations from the dimensions and conditions shown on the drawing.

Project:

**4719 PILOT HOUSE
ROAD,
WEST VANCOUVER**

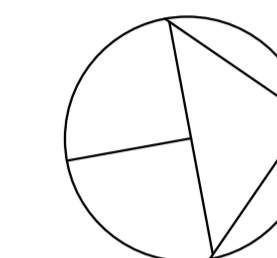

GENERAL LANDSCAPING NOTES

1. VERIFY ALL DIMENSIONS AND ELEVATIONS ON SITE BEFORE CONSTRUCTION. REPORT ANY DISCREPANCIES/OMISSIONS TO LANDSCAPE ARCHITECT.
2. LAYOUT TO BE APPROVED BEFORE CONSTRUCTION BY LANDSCAPE ARCHITECT.
3. MINIMUM STANDARDS OF ALL LANDSCAPE CONSTRUCTION TO MEET BCSLA/BCNTA STANDARDS.
4. ALL DRAINAGE TO BE AWAY FROM BUILDING, APPROX. 2% SLOPE.
5. ALL WALKWAYS AND PAVED AREAS TO BE SLOPED FOR DRAINAGE. APPROX. 2%.
6. ALL WALLS TO BE 8" IN THICKNESS UNLESS OTHERWISE SPECIFIED.
7. REMOVAL OF ANY TREES IS SUBJECT TO MUNICIPAL APPROVAL.
8. ALL DIMENSIONS AND ELEVATIONS SHOWN ARE IN FEET.
9. ALL SPECIFIED SAW CUTS TO BE MADE TO A DEPTH 1/3 OF CONCRETE THICKNESS.
10. PERIMETER OF ALL BUILDINGS TO BE BORDERED WITH A MINIMUM 12" WIDTH OF GRAVEL OVER APPROPRIATE FOUNDATION DRAINAGE.

GENERAL PLANTING NOTES

1. PLANTS IN THIS PLANT LIST ARE SPECIFIED ACCORDING TO THE LANDSCAPE CANADA GUIDE SPECIFICATION FOR NURSERY STOCK AND THE BCNTA STANDARD FOR CONTAINER GROWN PLANTS.
2. STAKE ALL TREES SECURELY.
3. MINIMUM SOIL DEPTHS TO BE: 6" IN LAWN AREAS; 8" IN GROUND COVER AREAS; 12" IN SHRUB AREAS; AND ONE CUBIC YARD PER TREE ROOT BALL.
4. SCARIFY NEW SOIL INTO EXISTING SOIL.
5. ALL SOD IS TO BE UNNETTED.
6. ALL SPECIFIED PLANT MATERIAL IS NOT GUARANTEED TO BE TOTALLY WINTER HARDY.

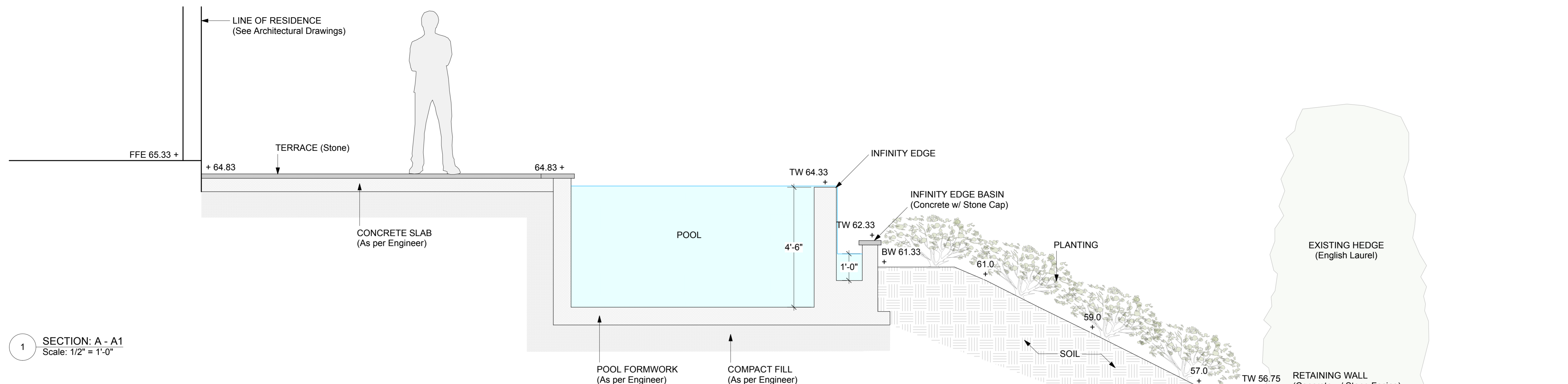

1 SECTION: A - A1
Scale: 1/2" = 1'-0"

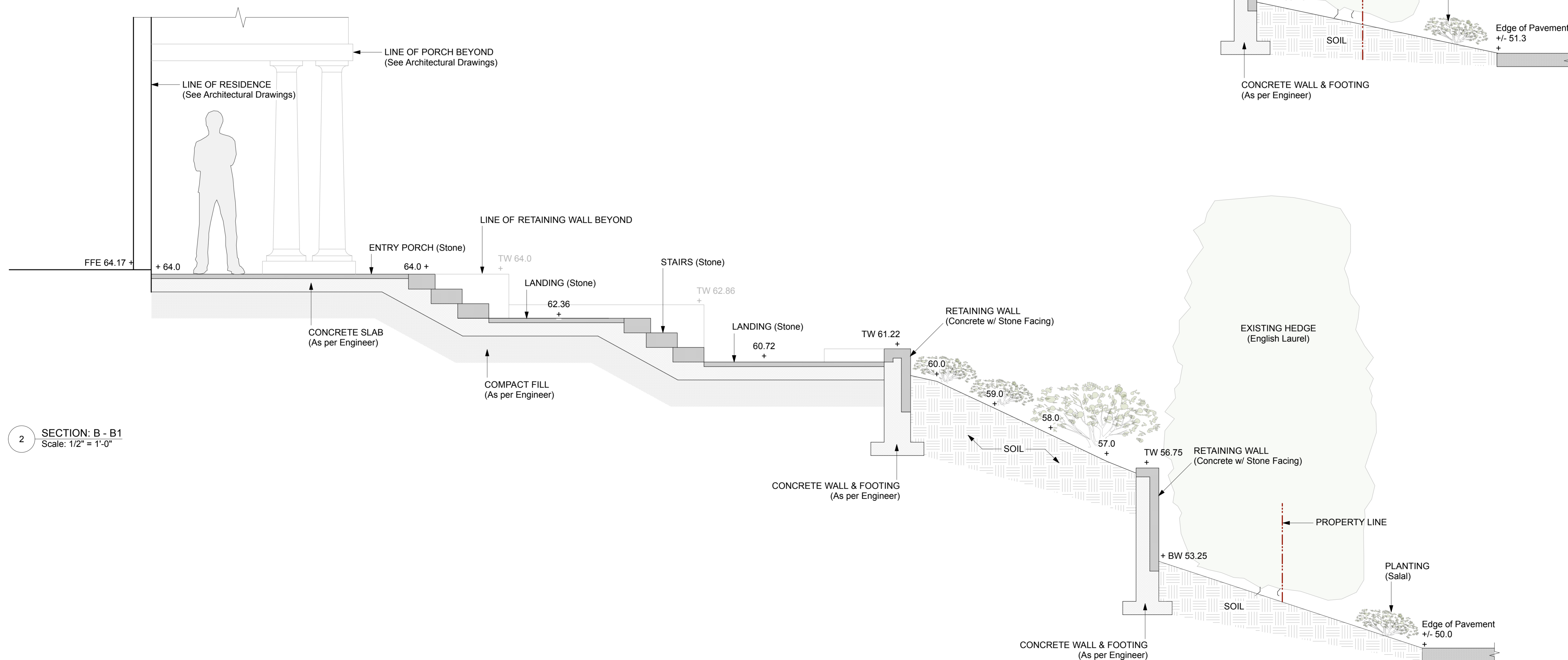

2 SECTION: B - B1
Scale: 1/2" = 1'-0"

Title:

**LANDSCAPE
PLAN**

Sheet:

SECTIONS

Date: 5 June 2014

Rev:

Job No: 2014-05

Supersedes all previous revisions.

Drawn: KAS

Scale: As Noted

L4.0

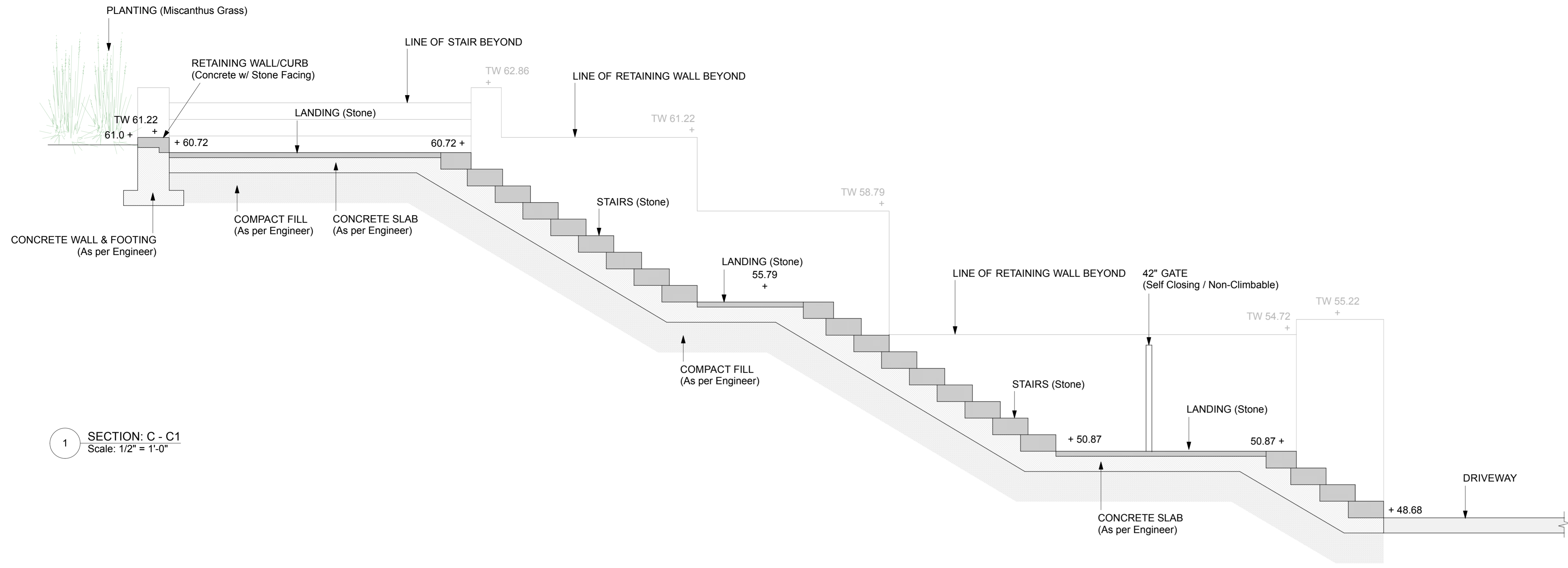

1 SECTION: C - C1
Scale: 1/2" = 1'-0"

RON RULE CONSULTANTS LTD.
2221 Gordon Ave., West Vancouver, B.C., Canada, V7V 1W2
Tel: 604-926-1696 Fax: 604-926-1629

COPYRIGHT RESERVED
This plan and design are, and at all times remain the exclusive property of the landscape architect/designer and cannot be used or reproduced without written consent. Written dimensions shall have precedence over scaled dimensions. Contractors shall verify and be responsible for all dimensions and conditions on the job and this office shall be informed of any variations from the dimensions and conditions shown on the drawing.

Project:

4719 PILOT HOUSE ROAD, WEST VANCOUVER

- GENERAL LANDSCAPING NOTES**
1. VERIFY ALL DIMENSIONS AND ELEVATIONS ON SITE BEFORE CONSTRUCTION. REPORT ANY DISCREPANCIES/OMISSIONS TO LANDSCAPE ARCHITECT.
 2. LAYOUT TO BE APPROVED BEFORE CONSTRUCTION BY LANDSCAPE ARCHITECT.
 3. MINIMUM STANDARDS OF ALL LANDSCAPE CONSTRUCTION TO MEET BCSLA/BCNTA STANDARDS.
 4. ALL DRAINAGE TO BE AWAY FROM BUILDING. APPROX. 2% SLOPE.
 5. ALL WALKWAYS AND PAVED AREAS TO BE SLOPED FOR DRAINAGE. APPROX. 2%.
 6. ALL WALLS TO BE 8" IN THICKNESS UNLESS OTHERWISE SPECIFIED.
 7. REMOVAL OF ANY TREES IS SUBJECT TO MUNICIPAL APPROVAL.
 8. ALL DIMENSIONS AND ELEVATIONS SHOWN ARE IN FEET.
 9. ALL SPECIFIED SAW CUTS TO BE MADE TO A DEPTH 1/3 OF CONCRETE THICKNESS.
 10. PERIMETER OF ALL BUILDINGS TO BE BORDERED WITH A MINIMUM 12" WIDTH OF GRAVEL OVER APPROPRIATE FOUNDATION DRAINAGE.

- GENERAL PLANTING NOTES**
1. PLANTS IN THIS PLANT LIST ARE SPECIFIED ACCORDING TO THE LANDSCAPE CANADA GUIDE: SPECIFICATION FOR NURSERY STOCK AND THE BCNTA STANDARD FOR CONTAINER GROWN PLANTS.
 2. STAKE ALL TREES SECURELY.
 3. MINIMUM SOIL DEPTHS TO BE: 6" IN LAWN AREAS; 8" IN GROUND COVER AREAS; 12" IN SHRUB AREAS; AND ONE CUBIC YARD PER TREE ROOT BALL.
 4. SCARIFY NEW SOIL INTO EXISTING SOIL.
 5. ALL SOD IS TO BE UNNETTED.
 6. ALL SPECIFIED PLANT MATERIAL IS NOT GUARANTEED TO BE TOTALLY WINTER HARDY.

Title:

LANDSCAPE PLAN

Sheet:

SECTIONS

Date: 5 June 2014	Rev:
Job No: 2014-05	Supersedes all previous revisions.
Drawn: KAS	L4.1
Scale: As Noted	

