

- GENERAL ELEVATION NOTES
1. INSTALL NEW WOOD FRAMED WINDOWS AND WOOD DOORS WITH INSULATED LOW-E GLAZING WITH ARGON AIR SPACE REFER TO PLANS OR EXISTING RESIDENCE FOR SIZE
 2. EXISTING WOOD SHAKE TO BE REMOVED AND NEW WOOD SHAKE TO BE INSTALLED OVER DIAGONAL 1/2" WOOD BATTENS
 3. NEW WOOD SHAKE ROOF SYSTEM TO BE INSTALLED OVER CONTINUOUS SYPREMA WATERPROOFING MEMBRANE

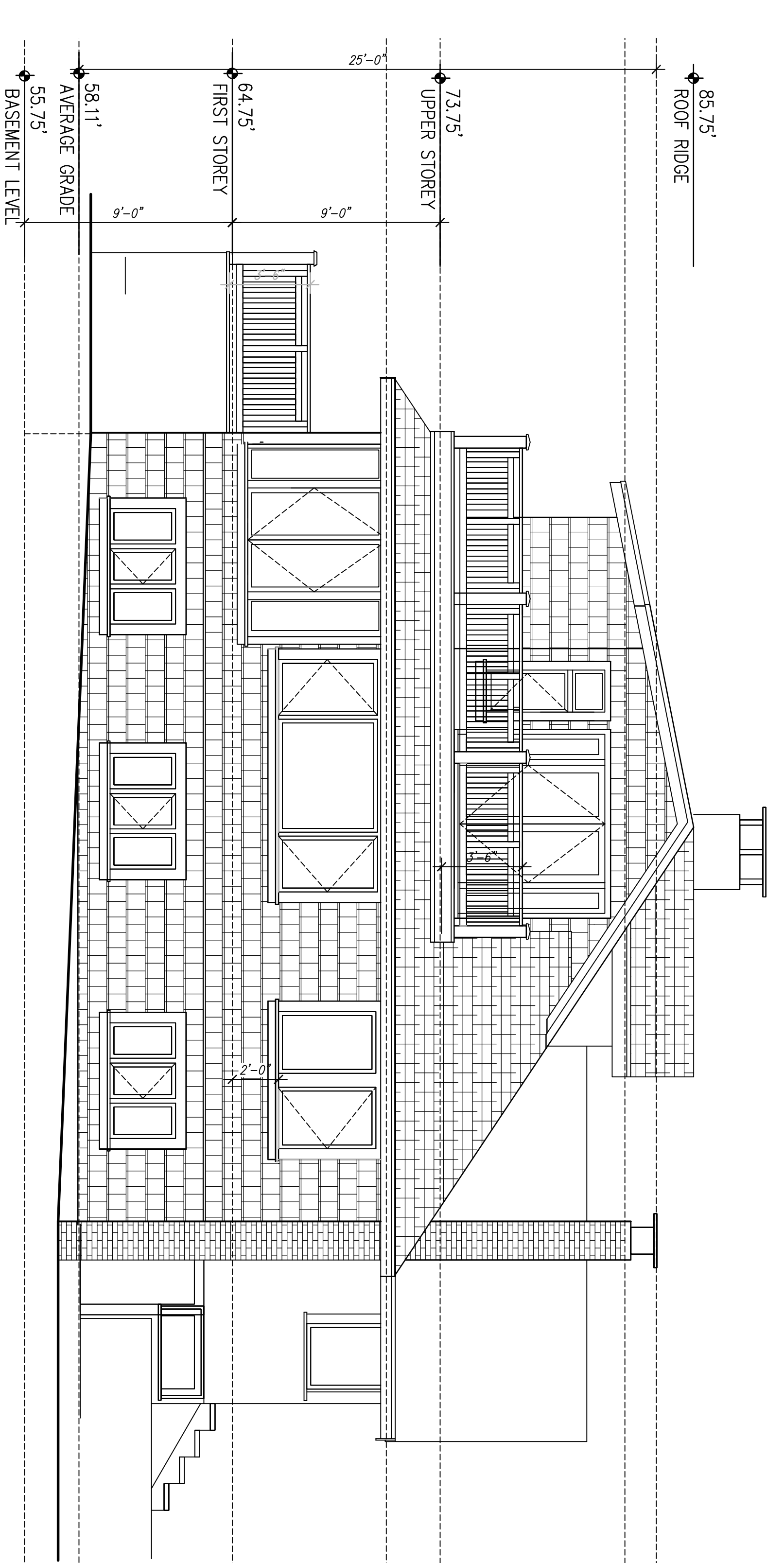

1 PROPOSED SOUTH ELEVATION
SCALE: 1/4" = 1'-0"

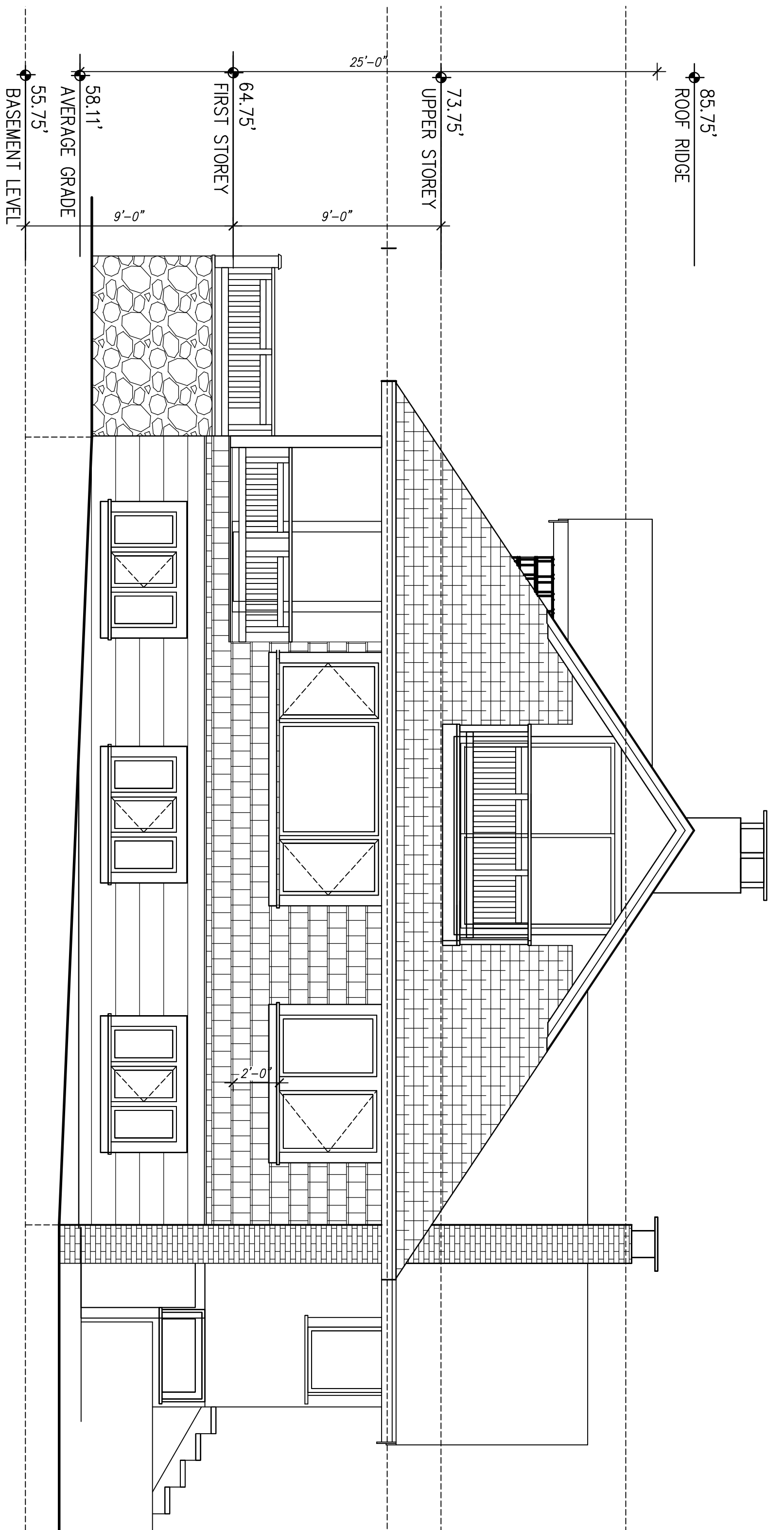

1 EXISTING SOUTH ELEVATION
SCALE: 1/4" = 1'-0"

Nelson Residence Remodel
4772 The Highway
WEST VANCOUVER, BC

T 604.377.9545
F 602.296.0405

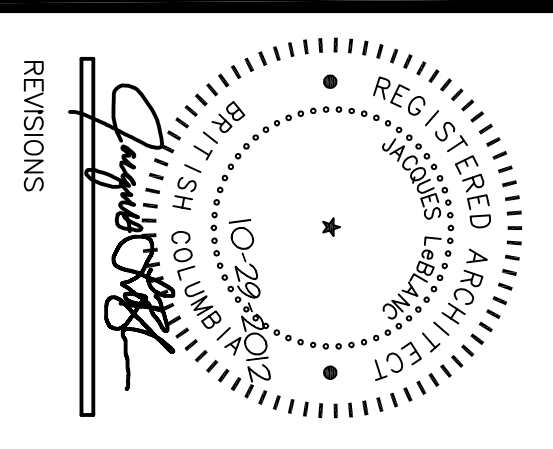

PROJECT NO. _____
DATE 10-29-2012
DRAWN BY JLL/JH
SHEET CONTENTS _____
EXTERIOR ELEVATIONS _____

SHEET
A4.1

- GENERAL ELEVATION NOTES
1. INSTALL NEW WOOD FRAMED WINDOWS AND WOOD DOORS WITH INSULATED LOW-E GLAZING WITH WOOD GRIP STYLE HANDS OR EXISTING RESURFACED OR STAINED WOOD GRIP HANDS OR EXISTING RESURFACED OR STAINED WOOD GRIP HANDS TO MATCH EXISTING COMPLETE WITH MEMBRANE AND BRAGGONAL 1/2" WOOD BATTENS.
 2. NEW WOOD SHAKE ROOF SYSTEM TO BE INSTALLED OVER CONTINUOUS SUPREMA WATERPROOFING MEMBRANE.

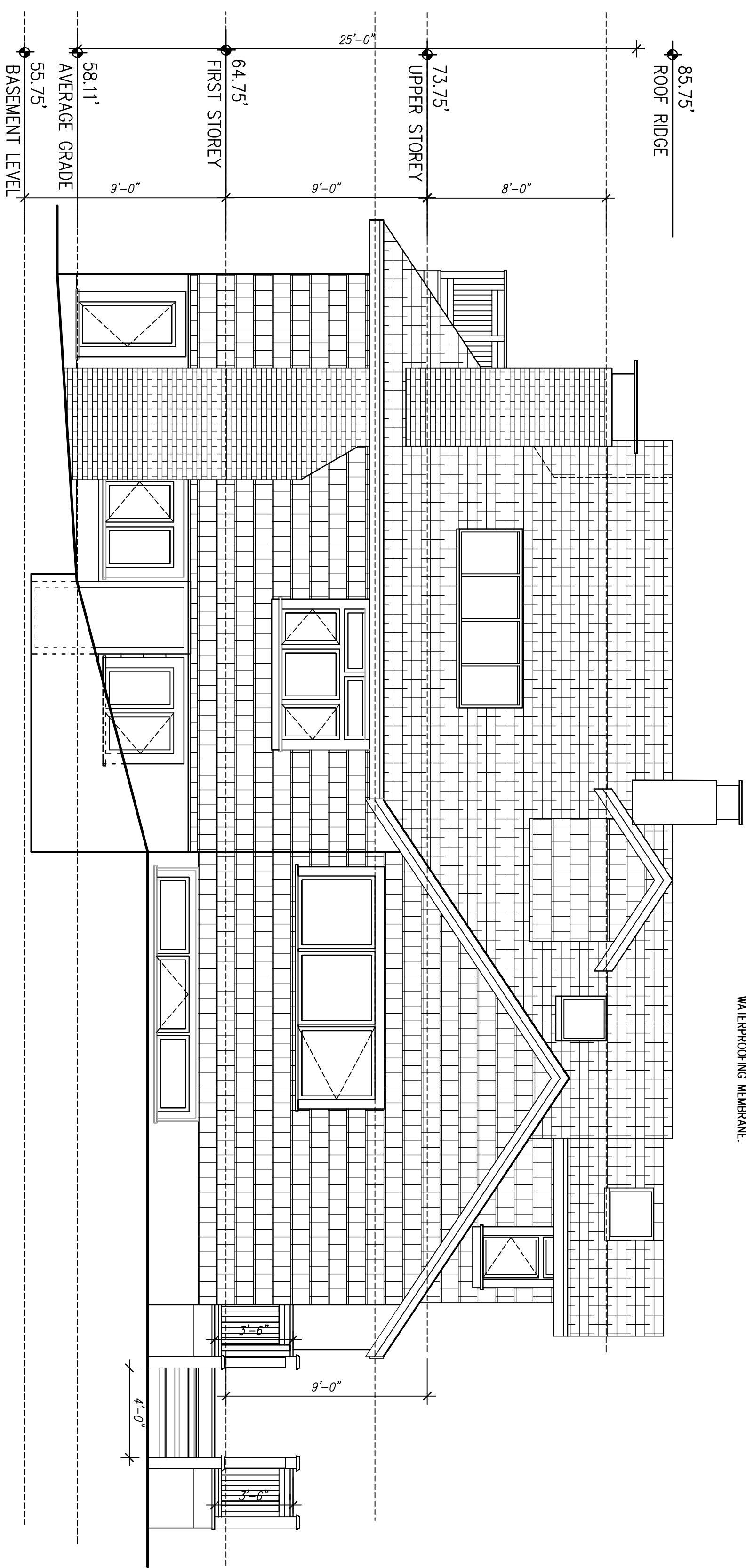

3 PROPOSED EAST ELEVATION
 SCALE: 1/4" = 1'-0"

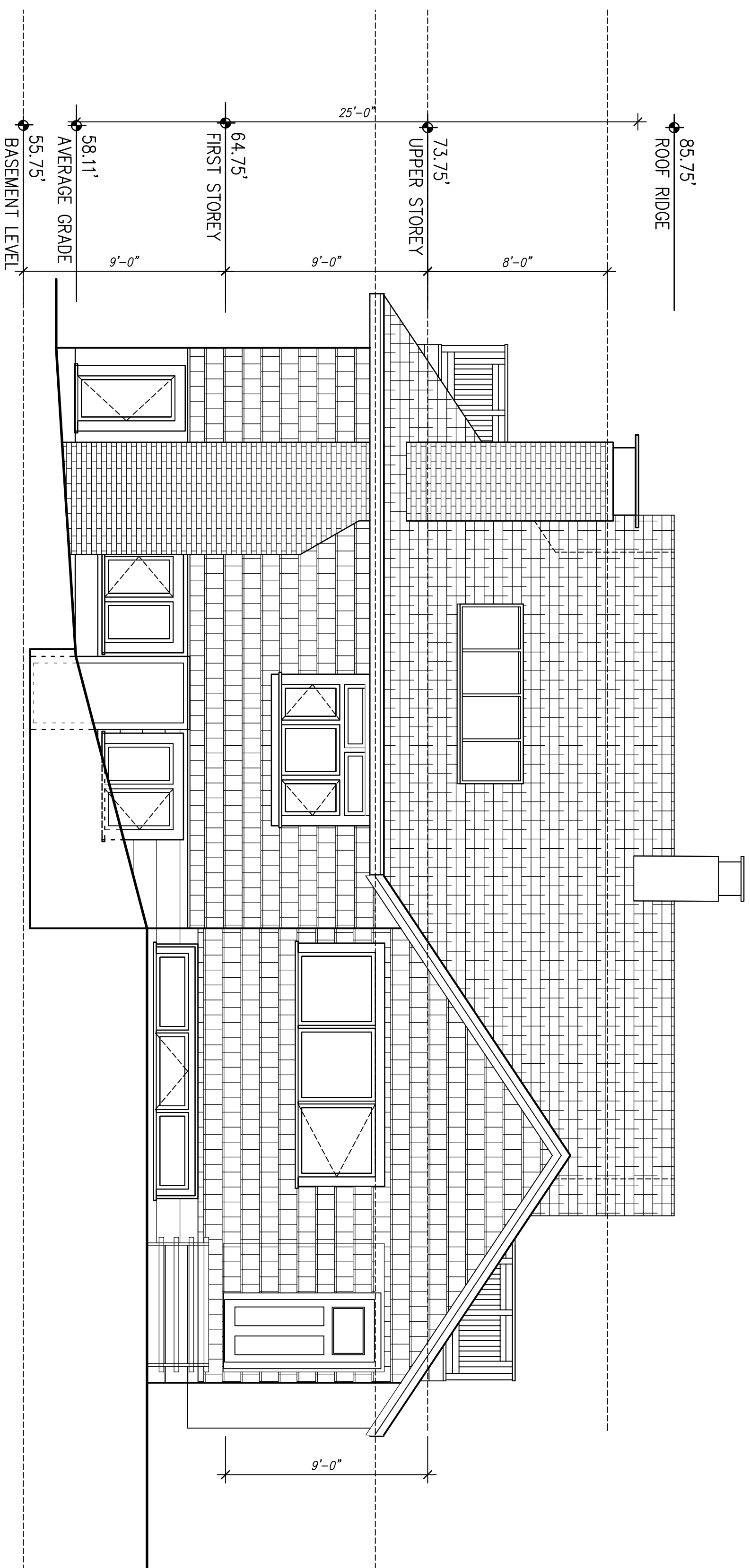

3 EXISTING EAST ELEVATION
 SCALE: 1/4" = 1'-0"



T 604.377.9545
 F 602.296.0405

Nelson Residence Remodel

4772 The Highway
 WEST VANCOUVER, BC

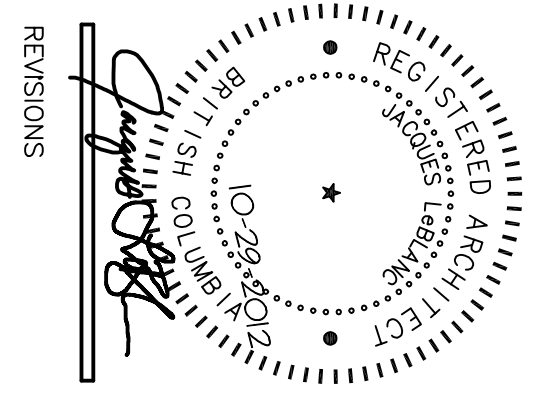

REVISIONS

PROJECT NO. _____
 DATE 10-29-2012
 DRAWN BY JLL/JH

SHEET CONTENTS
 EXTERIOR ELEVATIONS

- GENERAL ELEVATION NOTES
1. INSTALL NEW WOOD FRAMED WINDOWS AND WOOD DOORS WITH INSULATED LOW-E GLAZING WITH ARGON AIR SPACE REFER TO PLANS OR EXISTING RESIDENCE FOR SIZE
 2. EXISTING WOOD SHAKE TO BE REMOVED AND NEW WOOD SHAKE TO BE INSTALLED OVER TO MATCH EXISTING COMPLETE WITH RAINSCREEN SYSTEM COMPLETE WITH MEMBRANE AND BRAGGONAL 1/2" WOOD BATTENS
 3. NEW WOOD SHAKE ROOF SYSTEM TO BE INSTALLED OVER CONTINUOUS SPRING WATERPROOFING MEMBRANE

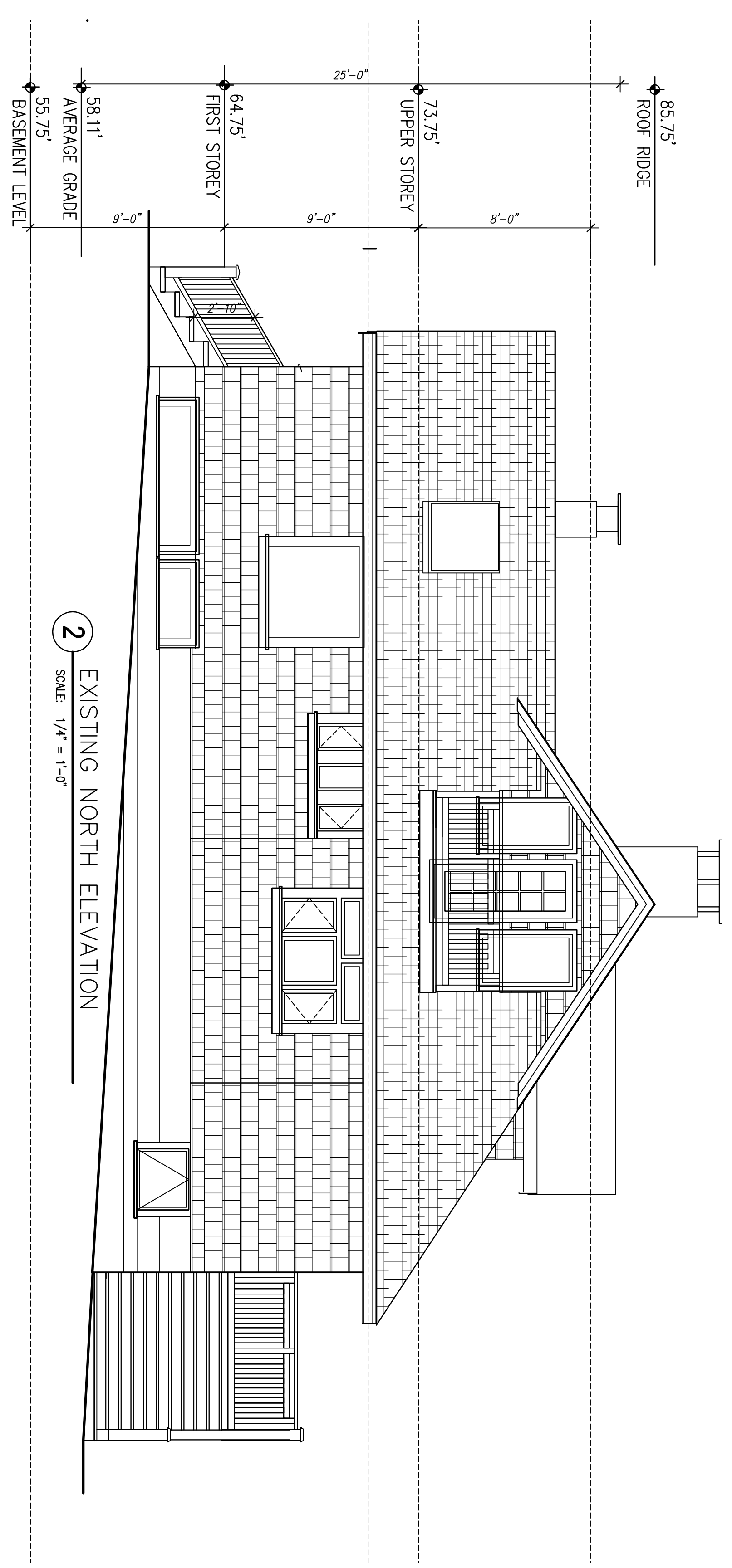

2 EXISTING NORTH ELEVATION

SCALE: 1/4" = 1'-0"

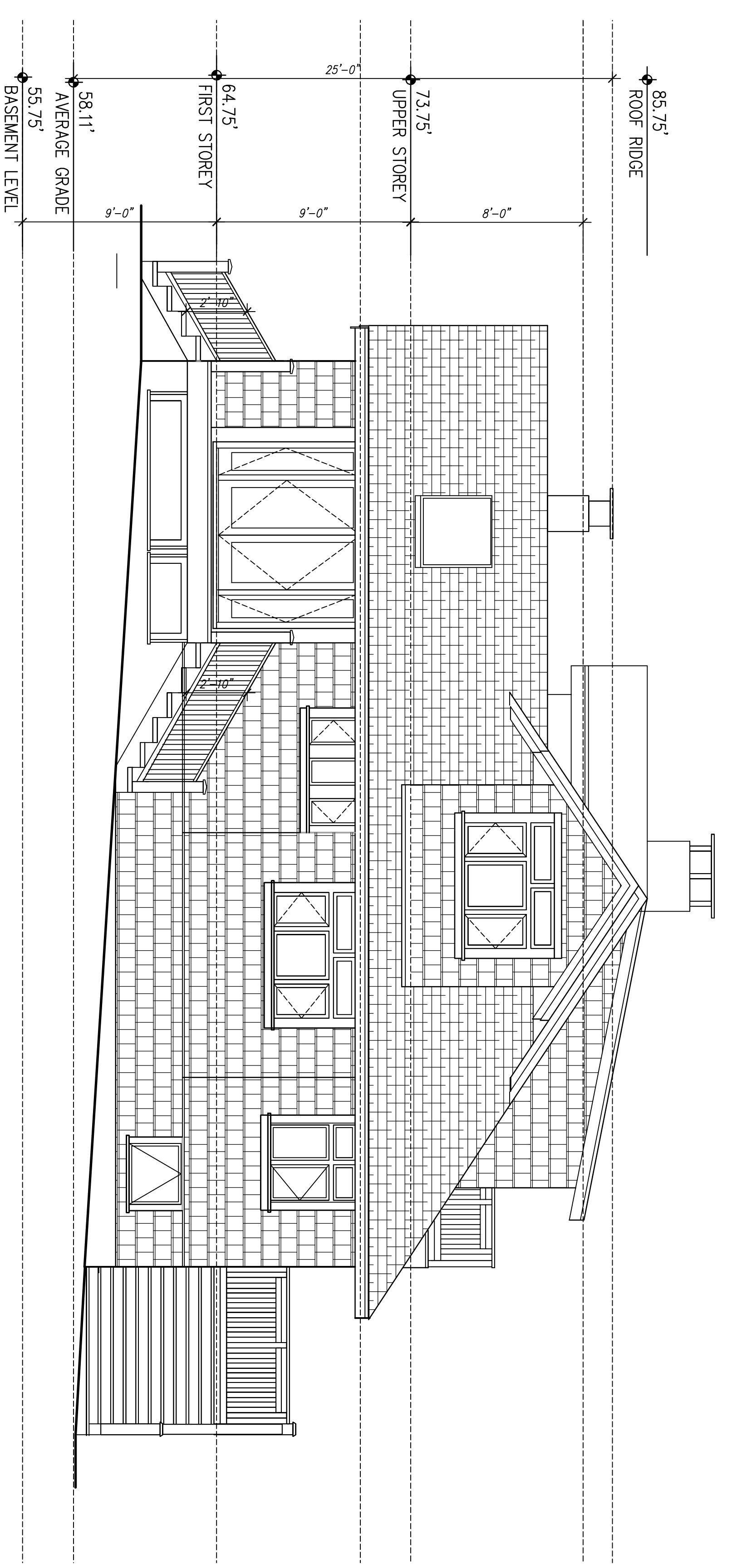

2 PROPOSED NORTH ELEVATION

SCALE: 1/4" = 1'-0"



T 604.377.9545
F 602.296.0405

Nelson Residence Remodel
4772 The Highway
WEST VANCOUVER, BC

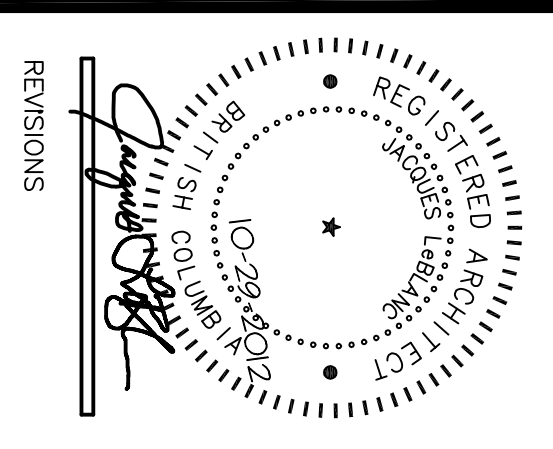

REVISIONS

PROJECT NO. _____
DATE 10-29-2012
DRAWN BY JLL/JH
SHEET CONTENTS _____
EXTERIOR ELEVATIONS _____

SHEET
A4.3

- GENERAL ELEVATION NOTES
1. INSTALL NEW WOOD FRAMED WINDOWS AND WOOD DOORS WITH INSULATED LOW-E GLAZING WITH WOOD GRIP SHAKE HANDLES TO MATCH EXISTING RESIDUAL OR SPECIFY TO MATCH EXISTING COMPLETE WITH MEMBRANE AND WATERPROOFING MEMBRANE.
 2. NEW WOOD SHAKE ROOF SYSTEM TO BE INSTALLED OVER CONTINUOUS SOPSIMA WATERPROOFING MEMBRANE.
 3. NEW WOOD SHAKE ROOF SYSTEM TO BE INSTALLED OVER CONTINUOUS SOPSIMA WATERPROOFING MEMBRANE.

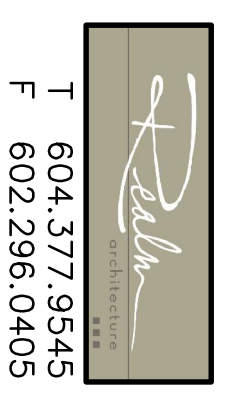
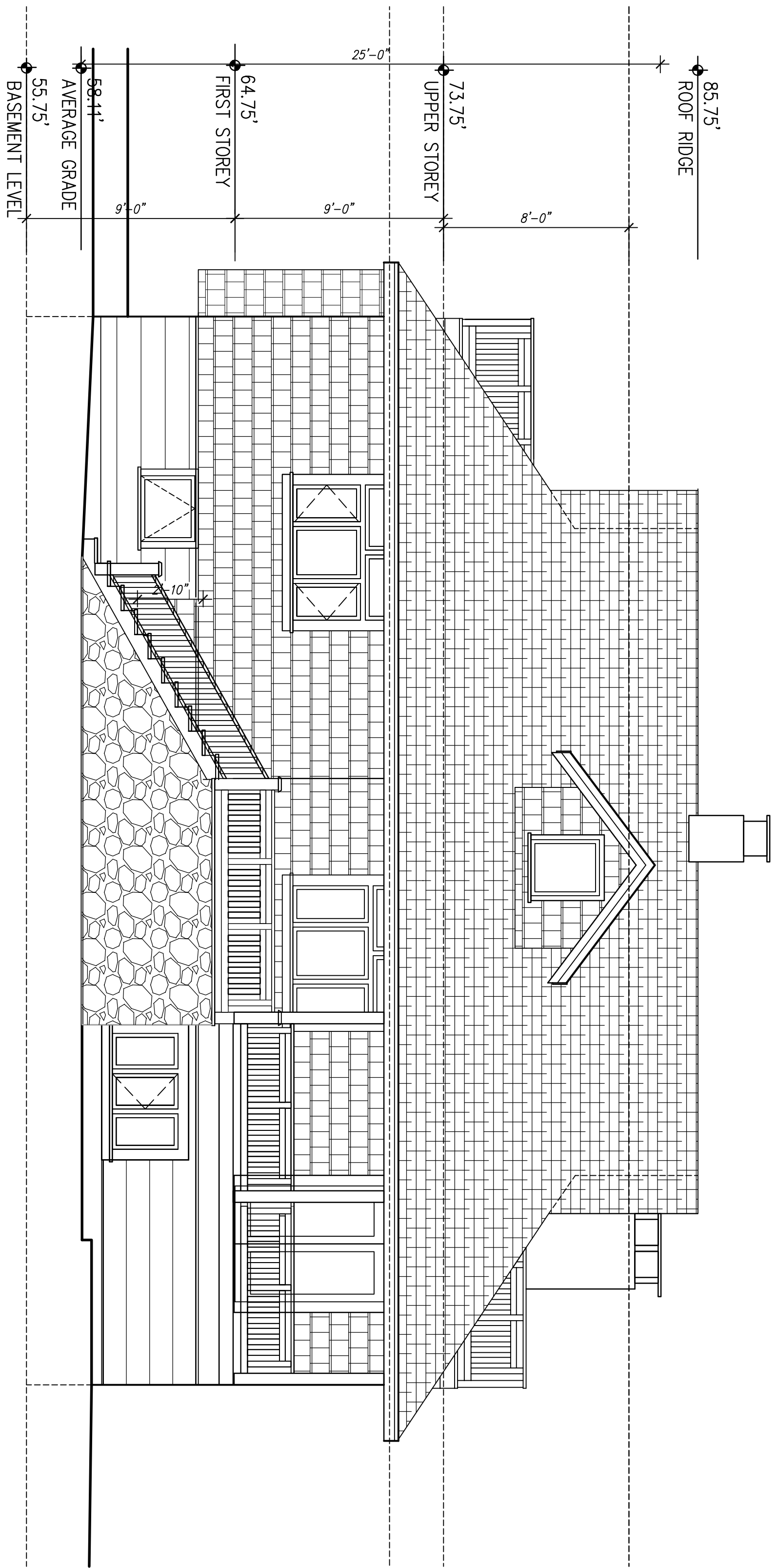
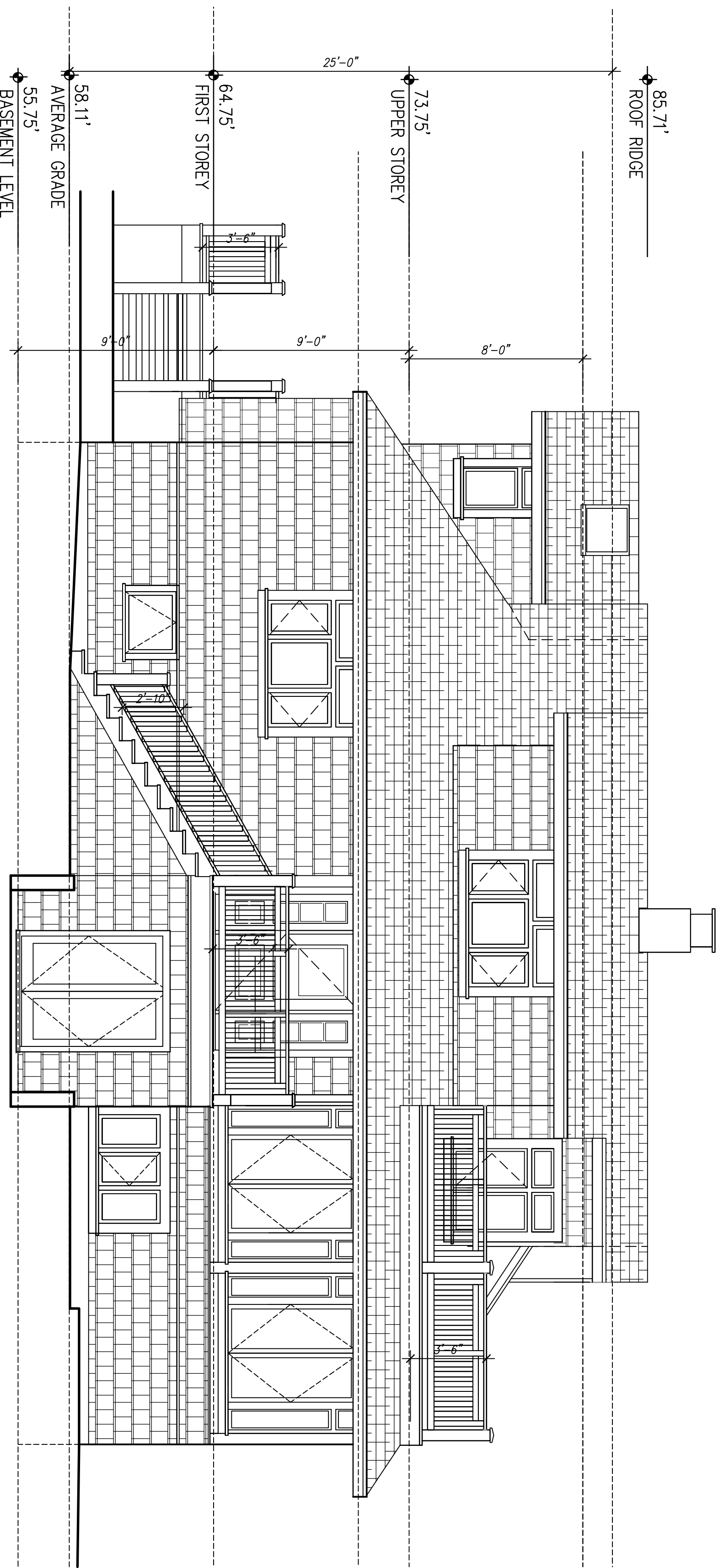

T 604.377.9545
F 602.296.0405

Nelson Residence Remodel

4772 The Highway
WEST VANCOUVER, BC

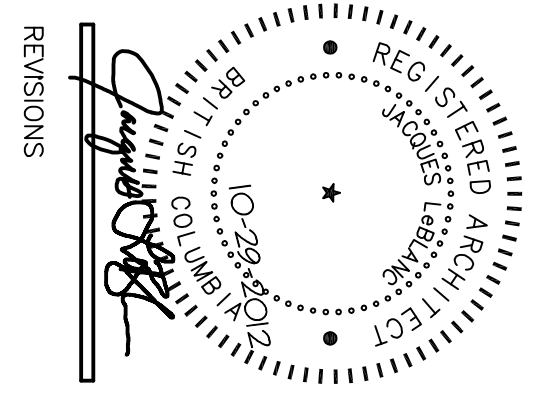

REVISIONS

PROJECT NO. _____
DATE 10-29-2012
DRAWN BY JLL/JH
SHEET CONTENTS _____
EXTERIOR ELEVATIONS _____

SHEET
A4.4