

# Revised Proposed P4 Private Garage: 2-Car Garage: 8 April, 2026

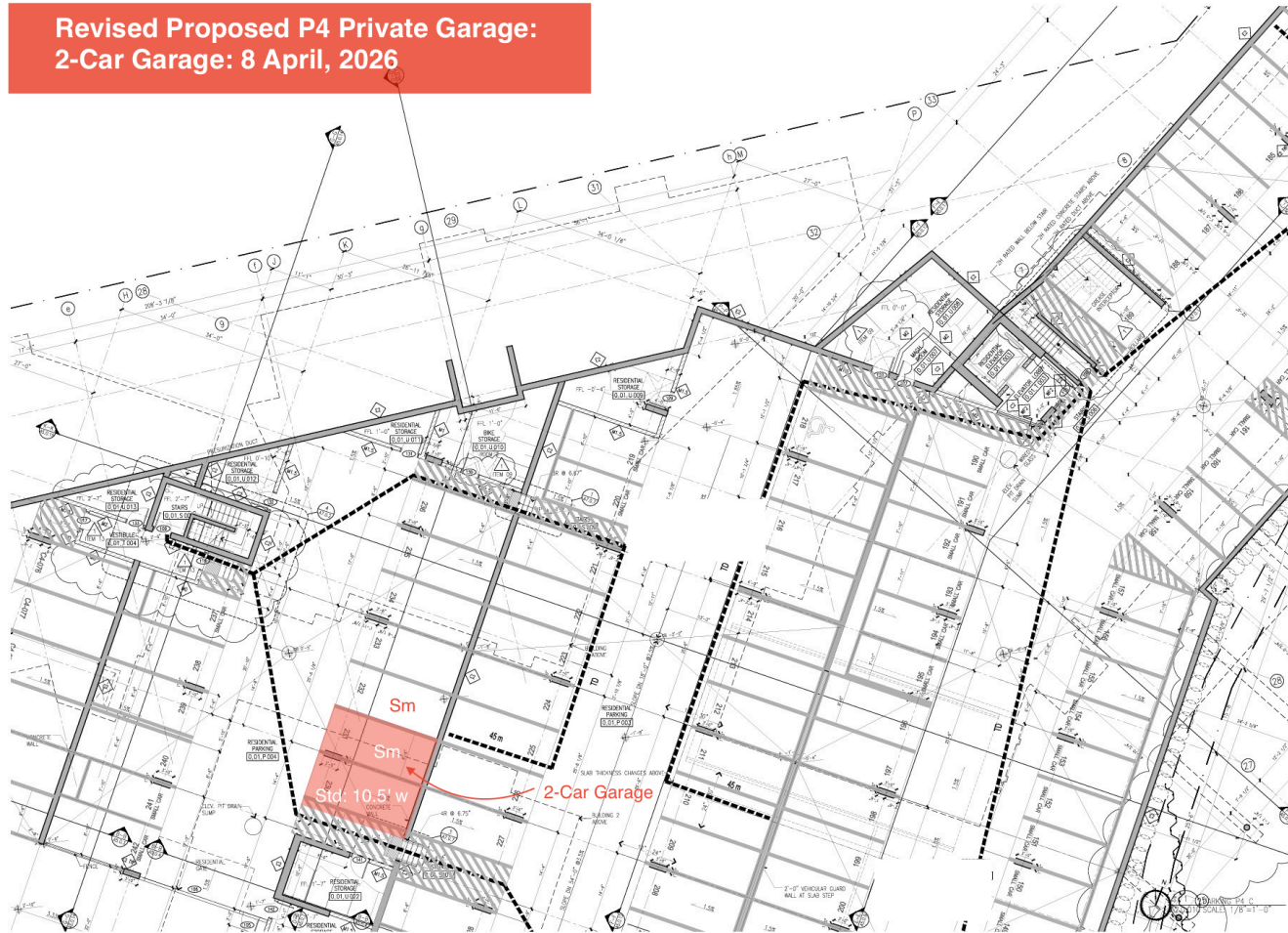

**MERRICK**  
ARCHITECTURE

**MUNICHOWAN**  
8339 Curville Street, Suite 300  
Vancouver BC V6B 2P6  
T: 604.683.4391  
F: 604.683.9393

**VICTORIA**  
18 Buntion Square  
Victoria BC V8W 1W8  
T: 250.488.7877  
F: 250.488.5215

www.merrickarch.com

Key Plan

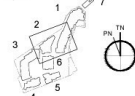

| Revision No. | Description | Date |
|--------------|-------------|------|
| 1            | 4           |      |

| Issue                      | Issue Date        |
|----------------------------|-------------------|
| Issued for Below Grade BP  | Dec. 20th, 2016   |
| Issued for Tender          | Jan. 31st, 2017   |
| Addendum # 1               | March. 14th, 2017 |
| Revised for Below Grade BP | Aug. 18th, 2017   |
| Revisions to DWG           | March. 15th, 2018 |

Consultant

Project  
**Sewell's Landing**  
6691 Nelson Avenue  
Honeshoe Bay, BC  
For  
HB Nelson LLP

Sheet Title  
**LEVEL - 01  
PARKING P4 C**

|                |              |
|----------------|--------------|
| Drawn By       | Checked      |
| MJ/RB          | GB           |
| Project Number | Scale        |
| 1504           | AS NOTED     |
| Revision       | Sheet Number |
|                |              |

This drawing is a copyright drawing and shall not be reproduced or revised without the written permission of Merrick Architecture. This drawing must be returned to Merrick Architecture at completion of work or upon request. This drawing shall not be used for construction purposes until marked 'Issued for Construction'. The General Contractor shall check and verify all dimensions and report all errors and omissions to Merrick Architecture. Do not scale the drawings. Plotted 20230517.