

PARTIAL SITE PLAN
SCALE: 1/4" = 1'-0"

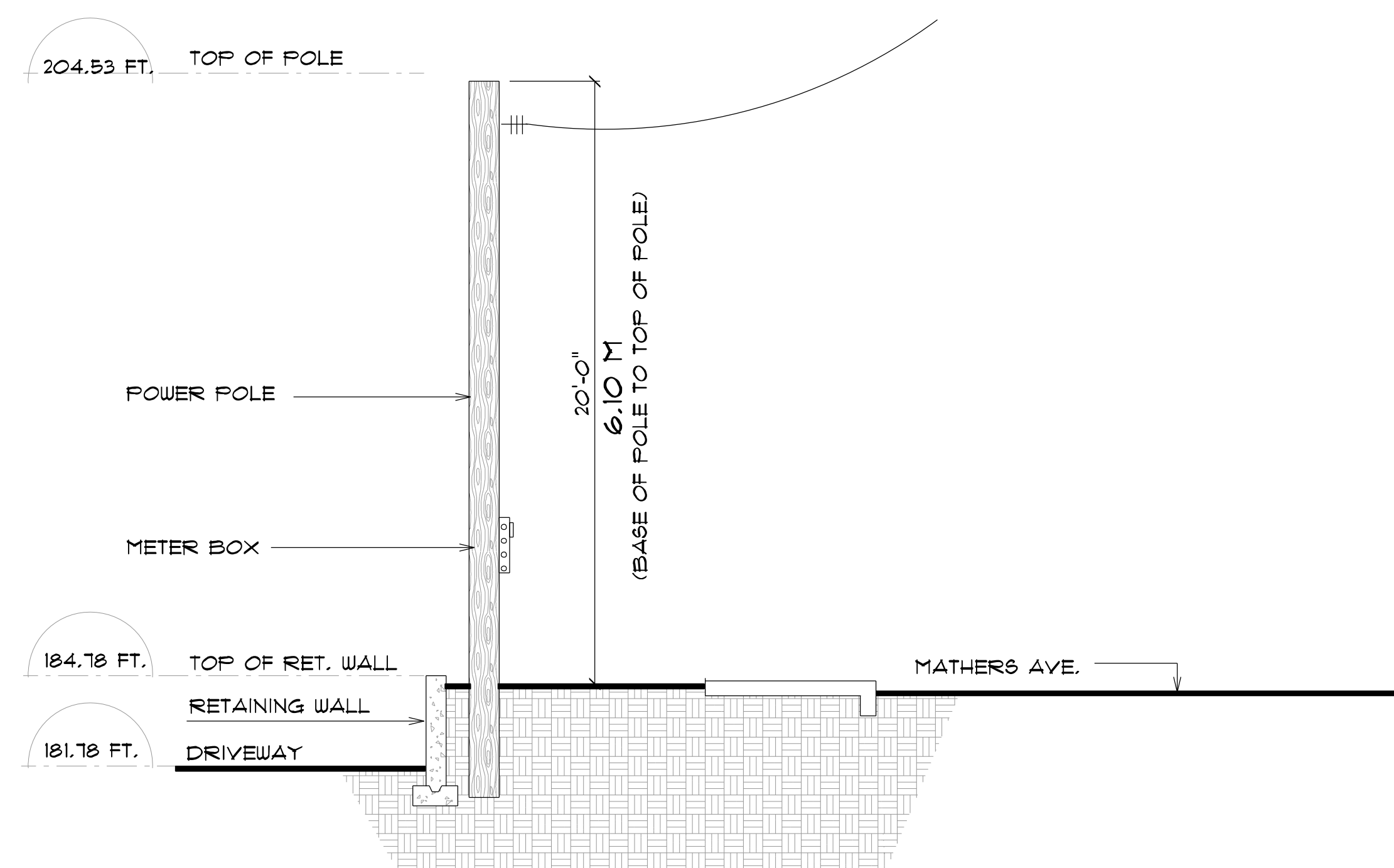

POWER POLE ELEVATION
SCALE: 1/4" = 1'-0"

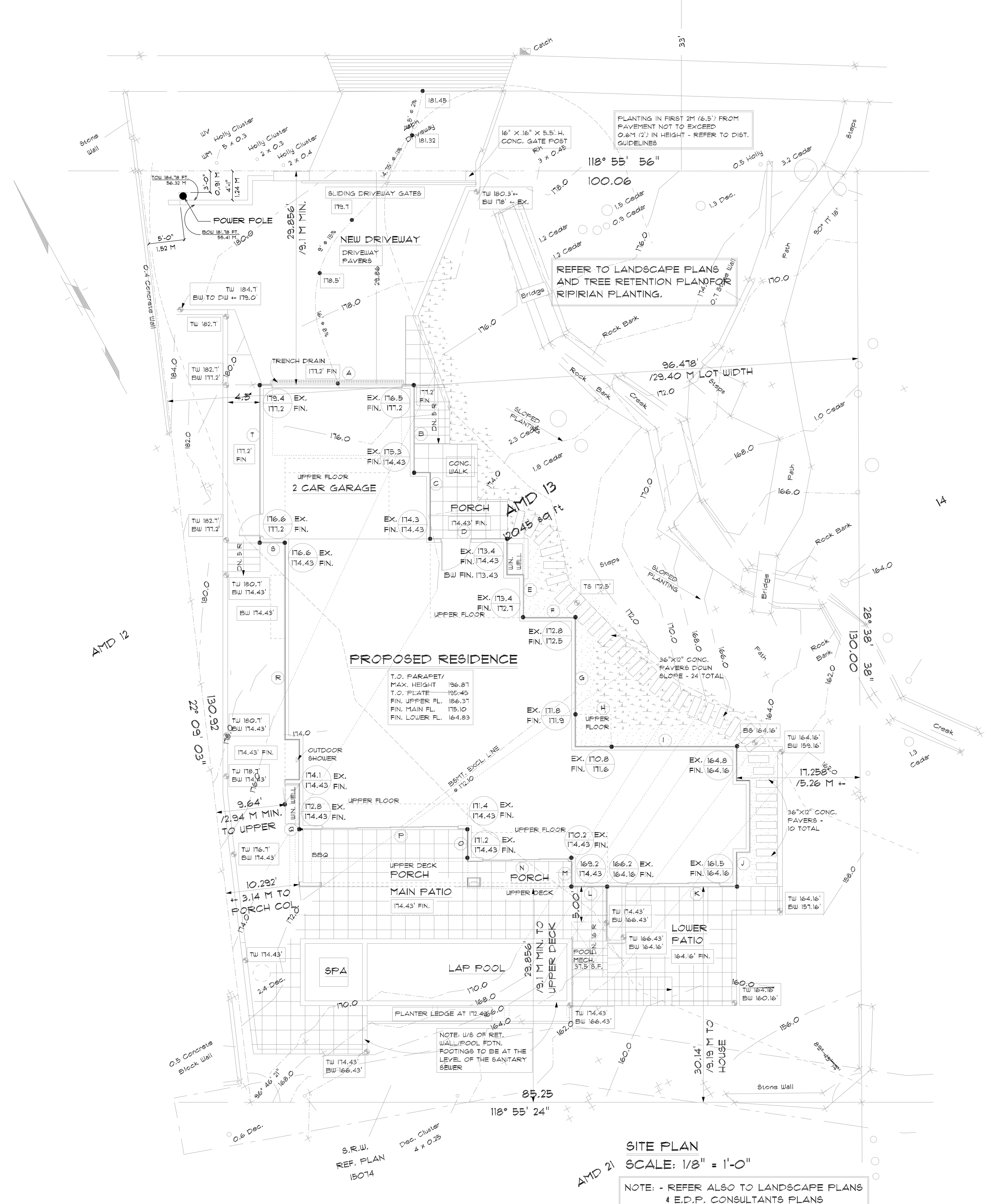

SITE PLAN
SCALE: 1/8" = 1'-0"

ELEVATIONS & DIMS. ASSES	22/06/2020
ISSUED FOR PERMIT	20/09/2020
ISSUED FOR	DD/MM/YY
REVISIONS	DATE

DRAWN BY: JER
CHECKED BY: JER
SHEET: 01 OF 01

PROJECT/DRAWING NO.:
SCALE: 1/4"=1'0"
DATE: Monday, June 22, 2020
UNLESS NOTED

PROJECT 1:
POWER POLE INSTALLATION
3172 MATHERS AVENUE
DISTRICT OF WEST VANCOUVER
TITLE:
SITE PLANS & ELEVATION

THIS DRAWING AS AN INSTRUMENT OF SERVICE IS THE PROPERTY OF THE DESIGNER AND MAY NOT BE REPRODUCED WITHOUT HIS PERMISSION. PERMISSION IS GRANTED FOR USE ONLY IN THE SPECIFIC PROJECT ONLY AND SHALL NOT BE USED OTHERWISE. UNLESS WRITTEN PERMISSION HAS BEEN GRANTED BY THE DESIGNER, NO DIMENSIONS ON THE JOB SITE AND SHALL INFORM THE DESIGNER OF ANY DISCREPANCIES AND VARIATIONS FROM THESE DRAWINGS. THE DESIGNER IS NOT RESPONSIBLE FOR ANY COSTS INCURRED TO THE OWNER OR CONTRACTOR THROUGH ANY ERRORS OR OMISSIONS.

NEW HOME AND RENOVATION DESIGN SPECIALISTS
PO BOX 91495
WEST VANCOUVER, B.C.
V7V 3P2
804-913-0103
E-MAIL: info@newdesign.com

ROMMEL DESIGN LTD.