

**PLAN SHOWING LOCATION OF ACCESSORY BUILDING ON
LOT 4, BLOCK 'D', DISTRICT LOT 582, PLAN 8746**

P.I.D. 009-935-801
SCALE 1 INCH = 10 FEET

5

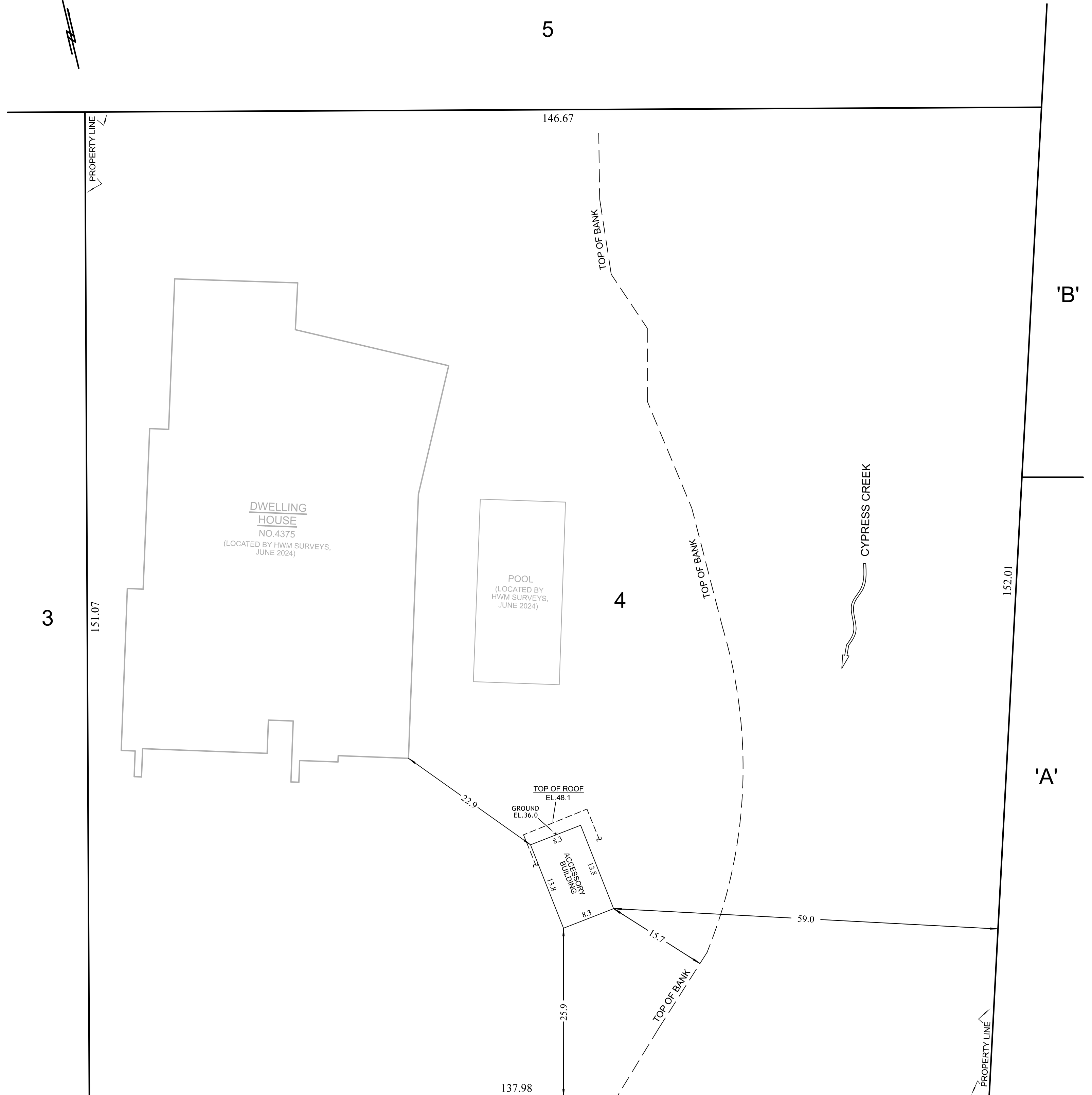

3

151.07

DWELLING HOUSE
NO. 4375
(LOCATED BY HWM SURVEYS, JUNE 2024)

POOL
(LOCATED BY HWM SURVEYS, JUNE 2024)

4

TOP OF ROOF
EL. 48.1

GROUND
EL. 36.0

8.3

2.0

13.1

8.1

8.3

15.7

59.0

25.9

137.98

22.9

146.67

TOP OF BANK

TOP OF BANK

CYPRESS CREEK

152.01

'B'

'A'

PROPERTY LINE

PROPERTY LINE

MARINE DRIVE

THIS DOCUMENT IS NOT VALID UNLESS
ORIGINALLY SIGNED AND SEALED

© 2025 THIS PLAN IS THE COPYRIGHT PROPERTY
OF HOBBS, WINTER & MacDONALD.
UNAUTHORIZED USE OR REPRODUCTION
IS STRICTLY PROHIBITED

HOBBS, WINTER & MacDONALD
B.C. LAND SURVEYORS
113-828 HARBOURSIDE DRIVE,
NORTH VANCOUVER, B.C., V7P 3R9
TEL 604-986-1371 FAX 604-986-5204
EMAIL: admin@hwmsurveys.com

CERTIFIED CORRECT THIS 6TH DAY OF NOVEMBER, 2025

ALA

B.C.L.S.

NOTE:
ELEVATIONS ARE TO GEODETIC DATUM AND REFER TO
HOBBS, WINTER AND MacDONALD PLAN M 3387-12-E

4375 MARINE DRIVE
FB.2924 p.147 - 149 M3486-26-C WV SM