



677 EAST 27TH AVENUE
VANCOUVER, BC V5V 2K7
PH: 604.266.4679
E: INFO@ARCHITECTURALCOLLECTIVE.COM

WWW.ARCHITECTURALCOLLECTIVE.COM

GENERAL CONTRACTOR RESPONSIBILITY TO LAYOUT WORK
IT IS THE GENERAL CONTRACTOR'S RESPONSIBILITY TO LAY OUT AND CARRY OUT THE WORK AS DETAILED IN THE CONTRACT DOCUMENTS. IT IS THEREFORE NECESSARY FOR THE GENERAL CONTRACTOR TO PAY VERY CLOSE ATTENTION TO ACTUAL SITE DIMENSIONS, GEOMETRIES AND CONDITIONS WHICH MAY VARY FROM THOSE ASSUMED ON THE DRAWINGS.
ANY DISCREPANCIES WHICH THE GENERAL CONTRACTOR DISCOVERS WITHIN THE CONTRACT DOCUMENTS THEMSELVES OR BETWEEN THE CONTRACT DOCUMENTS & SITE CONDITIONS, ARE TO BE DISCUSSED WITH THE ARCHITECT IMMEDIATELY BEFORE PROCEEDING WITH ANY WORK.
WRITTEN DIMENSIONS AND LARGER SCALE DETAILS SHALL HAVE PRECEDENCE OVER SCALED DIMENSIONS.
COPYRIGHT RESERVED.
THIS PLAN AND DESIGN ARE, AND AT ALL TIMES REMAIN, THE EXCLUSIVE PROPERTY OF ARCHITECTURAL COLLECTIVE INC. AND MAY NOT BE USED OR REPRODUCED WITHOUT WRITTEN CONSENT.

REVISIONS		
No.	Description	Date
1	ISSUED FOR CLIENT REVIEW	2022 AUG 22
2	ISSUED FOR PRELIM DEV PROPOSAL	2022 AUG 24
3	ISSUED FOR PRELIM DEV PROPOSAL#2	2022 OCT 12
4	ISSUED FOR PRELIM DEV PROPOSAL#3	2022 OCT 20
5	ISSUED FOR PRELIM DEV PROPOSAL#4	2022 NOV 14
6	ISSUED FOR REZONING	2023 AUG 11
7	ISSUED FOR COORD	2025 APR 10
8	REISSUED FOR REZONING	2025 MAY 03

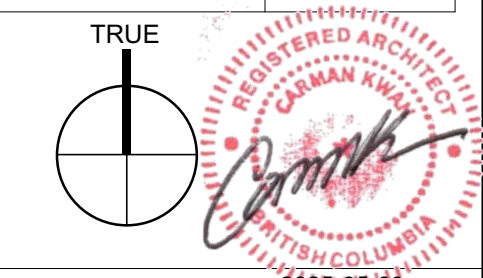

PROJECT:
LEGAL ADDRESS: LOT 'A', BLOCK 3, DISTRICT LOT 237, PLAN 17498

1507 BELLEVUE AVENUE, WEST VANCOUVER, BC

DRAWING TITLE
FIRST & SOUTH SECOND FLOOR PLANS (EXISTING)

Date	2025 MAY 03	Project number	2219
Scale	1/8" = 1'-0"	RZ201	SB
Drawn by	SB		
Approved by	CK		

2025-05-03 7:59:22 PM

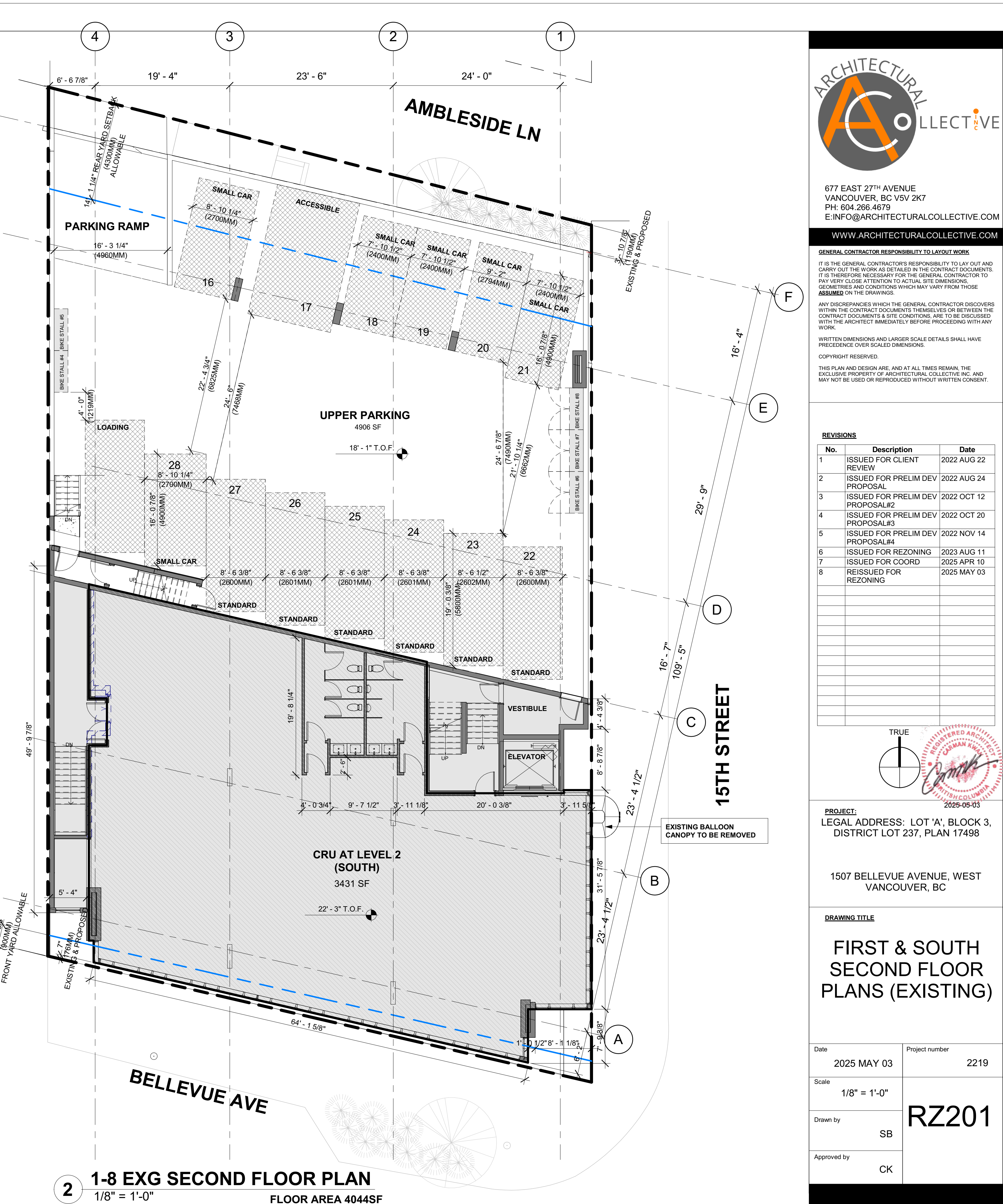



677 EAST 27TH AVENUE
VANCOUVER, BC V5V 2K7
PH: 604.266.4679
E: INFO@ARCHITECTURALCOLLECTIVE.COM

WWW.ARCHITECTURALCOLLECTIVE.COM

GENERAL CONTRACTOR RESPONSIBILITY TO LAYOUT WORK
IT IS THE GENERAL CONTRACTOR'S RESPONSIBILITY TO LAY OUT AND CARRY OUT THE WORK AS DETAILED IN THE CONTRACT DOCUMENTS. IT IS THEREFORE NECESSARY FOR THE GENERAL CONTRACTOR TO PAY VERY CLOSE ATTENTION TO ACTUAL SITE DIMENSIONS, GEOMETRIES AND CONDITIONS WHICH MAY VARY FROM THOSE ASSUMED ON THE DRAWINGS.
ANY DISCREPANCIES WHICH THE GENERAL CONTRACTOR DISCOVERS WITHIN THE CONTRACT DOCUMENTS THEMSELVES OR BETWEEN THE CONTRACT DOCUMENTS & SITE CONDITIONS, ARE TO BE DISCUSSED WITH THE ARCHITECT IMMEDIATELY BEFORE PROCEEDING WITH ANY WORK.
WRITTEN DIMENSIONS AND LARGER SCALE DETAILS SHALL HAVE PRECEDENCE OVER SCALED DIMENSIONS.
COPYRIGHT RESERVED.
THIS PLAN AND DESIGN ARE, AND AT ALL TIMES REMAIN, THE EXCLUSIVE PROPERTY OF ARCHITECTURAL COLLECTIVE INC. AND MAY NOT BE USED OR REPRODUCED WITHOUT WRITTEN CONSENT.

REVISIONS		
No.	Description	Date
1	ISSUED FOR CLIENT REVIEW	2022 AUG 22
2	ISSUED FOR PRELIM DEV PROPOSAL	2022 AUG 24
3	ISSUED FOR PRELIM DEV PROPOSAL#2	2022 OCT 12
4	ISSUED FOR PRELIM DEV PROPOSAL#3	2022 OCT 20
5	ISSUED FOR PRELIM DEV PROPOSAL#4	2022 NOV 14
6	ISSUED FOR REZONING	2023 AUG 11
7	ISSUED FOR COORD	2024 MAY 03
8	REISSUED FOR REZONING	2025 MAY 03

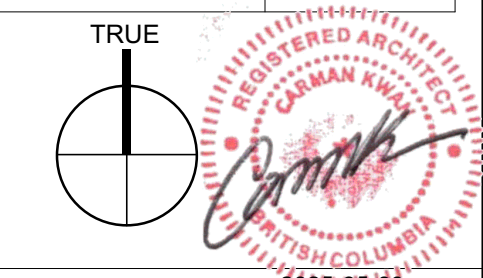

PROJECT:
LEGAL ADDRESS: LOT 'A', BLOCK 3,
DISTRICT LOT 237, PLAN 17498

1507 BELLEVUE AVENUE, WEST
VANCOUVER, BC

DRAWING TITLE
**ROOF PLAN &
THIRD FLOOR
PLAN (EXISTING &
PROPOSED)**

Date	2025 MAY 03	Project number	2219
Scale	1/8" = 1'-0"	RZ203	
Drawn by	SB		
Approved by	CK		

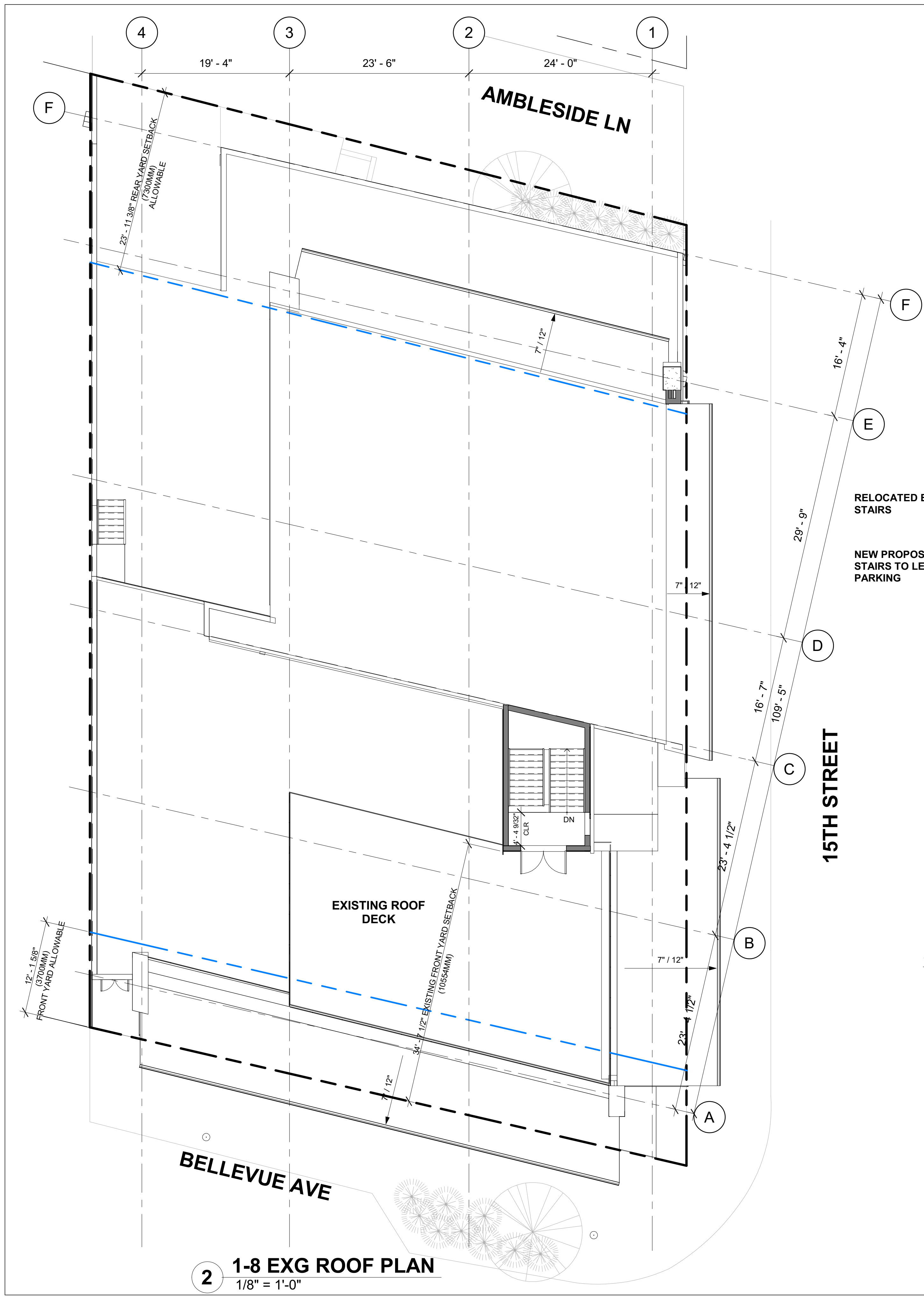

2 1-8 EXG ROOF PLAN
1/8" = 1'-0"

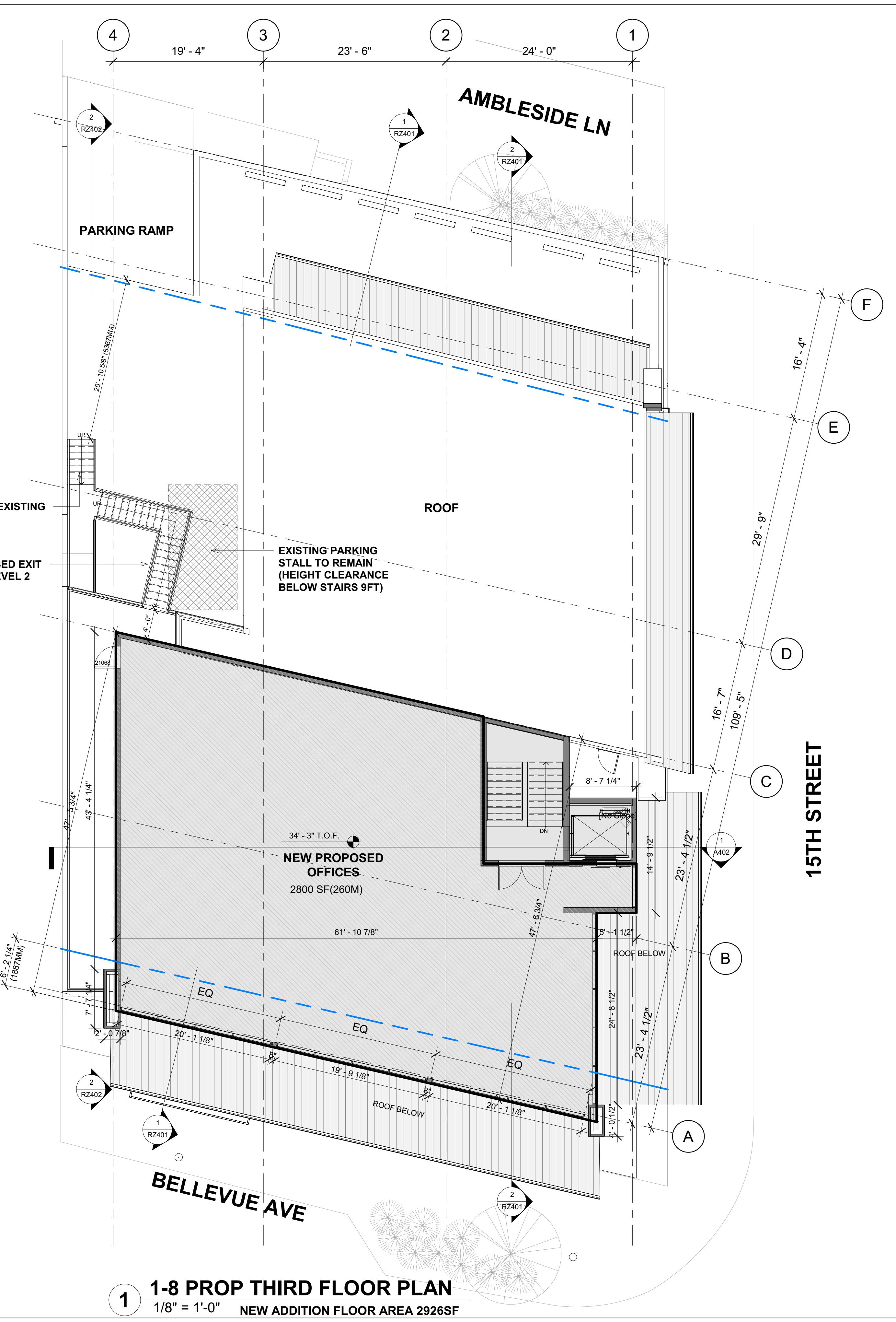

1 1-8 PROP THIRD FLOOR PLAN
1/8" = 1'-0" NEW ADDITION FLOOR AREA 2926SF

2025-05-03 7:55:37 PM



677 EAST 27TH AVENUE
VANCOUVER, BC V5V 2K7
PH: 604.266.4679
E: INFO@ARCHITECTURALCOLLECTIVE.COM

WWW.ARCHITECTURALCOLLECTIVE.COM

GENERAL CONTRACTOR RESPONSIBILITY TO LAYOUT WORK

IT IS THE GENERAL CONTRACTOR'S RESPONSIBILITY TO LAY OUT AND CARRY OUT THE WORK AS DETAILED IN THE CONTRACT DOCUMENTS. IT IS THEREFORE NECESSARY FOR THE GENERAL CONTRACTOR TO PAY VERY CLOSE ATTENTION TO ACTUAL SITE DIMENSIONS, GEOMETRIES AND CONDITIONS WHICH MAY VARY FROM THOSE ASSUMED ON THE DRAWINGS.

ANY DISCREPANCIES WHICH THE GENERAL CONTRACTOR DISCOVERS WITHIN THE CONTRACT DOCUMENTS THEMSELVES OR BETWEEN THE CONTRACT DOCUMENTS & SITE CONDITIONS, ARE TO BE DISCUSSED WITH THE ARCHITECT IMMEDIATELY BEFORE PROCEEDING WITH ANY WORK.

WRITTEN DIMENSIONS AND LARGER SCALE DETAILS SHALL HAVE PRECEDENCE OVER SCALED DIMENSIONS.

COPYRIGHT RESERVED.

THIS PLAN AND DESIGN ARE, AND AT ALL TIMES REMAIN, THE EXCLUSIVE PROPERTY OF ARCHITECTURAL COLLECTIVE INC. AND MAY NOT BE USED OR REPRODUCED WITHOUT WRITTEN CONSENT.

REVISIONS

No.	Description	Date
1	ISSUED FOR CLIENT REVIEW	2022 AUG 22
2	ISSUED FOR PRELIM DEV PROPOSAL	2022 AUG 24
3	ISSUED FOR PRELIM DEV PROPOSAL#2	2022 OCT 12
4	ISSUED FOR PRELIM DEV PROPOSAL#3	2022 OCT 20
5	ISSUED FOR PRELIM DEV PROPOSAL#4	2022 NOV 14
6	ISSUED FOR REZONING	2023 AUG 11
7	REISSUED FOR REZONING	2025 MAY 03

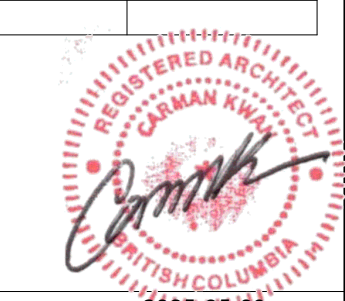

PROJECT:
LEGAL ADDRESS: LOT 'A', BLOCK 3, DISTRICT LOT 237, PLAN 17498

1507 BELLEVUE AVENUE, WEST VANCOUVER, BC

DRAWING TITLE

WEST ELEVATION (EXISTING & PROPOSED)

Date	2025 MAY 03	Project number	2219
Scale	3/16" = 1'-0"	RZ304	
Drawn by	SB		
Approved by	CK		

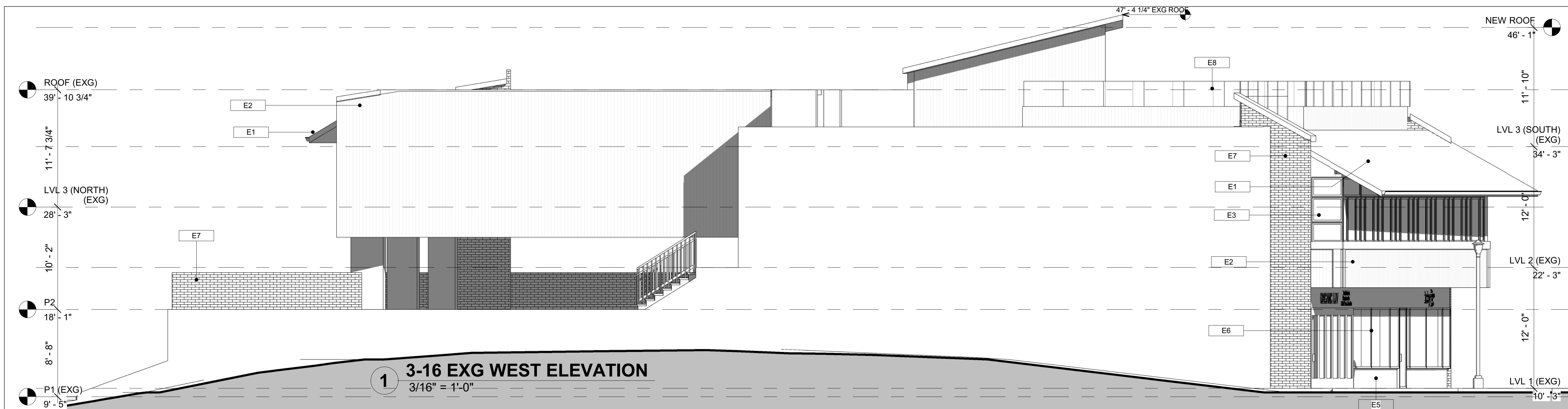

1 3-16 EXG WEST ELEVATION
3/16" = 1'-0"

#	DESCRIPTION
2	NEW STOREFRONT WINDOWS
3	EXISTING WINDOW FRAMES TO BE RETAINED & REPAINTED
4	EXISTING SIDING TO BE REMOVED & REPLACED WITH NON COMBUSTIBLE COMPOSITE PANEL
5	EXISTING BRICK CLADDING TO BE PAINTED
6	PREFINISHED METAL CAP FLASHING OVER COMPOSITE PANEL FASCIA
7	NEW WHITE BRICK VENEER
8	EXISTING SIDING TO BE PAINTED
9	EXISTING CONCRETE TO BE POWERWASHED & CLEANED
10	NEW NON COMBUSTIBLE COMPOSITE PANEL
E1	EXISTING CEDAR SHINGLE ROOFING
E2	EXISTING VERTICAL SIDING

#	DESCRIPTION
E3	EXISTING WOOD WINDOWS
E5	EXISTING TILE CLADDING
E6	EXISTING ALUMINUM STOREFRONT WINDOWS
E7	EXISTING BRICK
E8	EXISTING GLASS GUARD @ EXISTING ROOF DECK

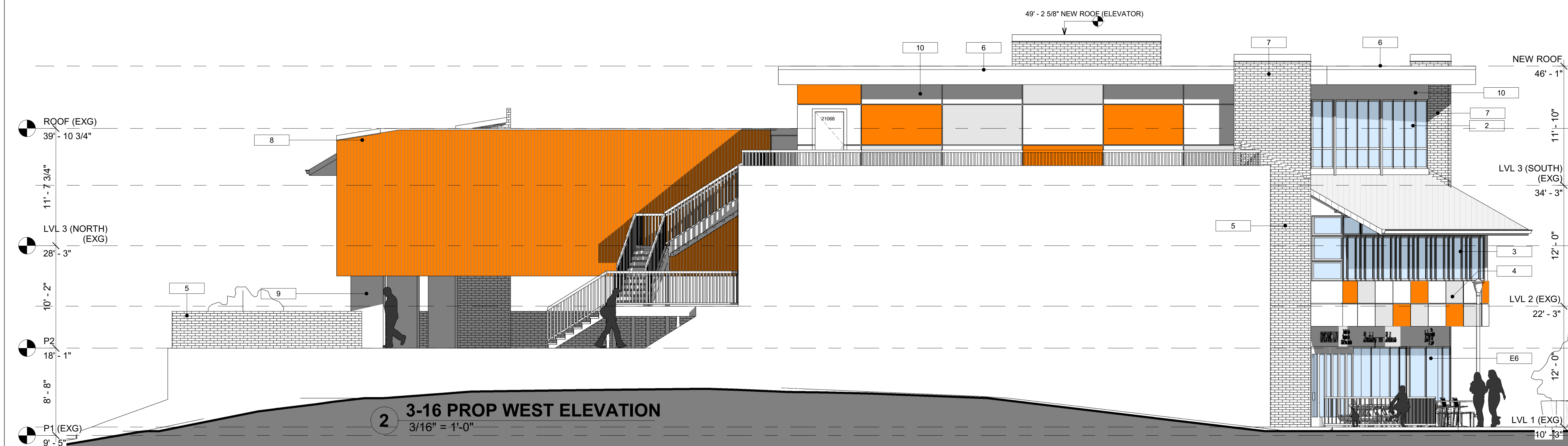

2 3-16 PROP WEST ELEVATION
3/16" = 1'-0"

2025-05-03 8:07:08 PM



677 EAST 27TH AVENUE
VANCOUVER, BC V5V 2K7
PH: 604.266.4679
E: INFO@ARCHITECTURALCOLLECTIVE.COM

WWW.ARCHITECTURALCOLLECTIVE.COM

GENERAL CONTRACTOR RESPONSIBILITY TO LAYOUT WORK
IT IS THE GENERAL CONTRACTOR'S RESPONSIBILITY TO LAY OUT AND CARRY OUT THE WORK AS DETAILED IN THE CONTRACT DOCUMENTS. IT IS THEREFORE NECESSARY FOR THE GENERAL CONTRACTOR TO PAY VERY CLOSE ATTENTION TO ACTUAL SITE DIMENSIONS, GEOMETRIES AND CONDITIONS WHICH MAY VARY FROM THOSE ASSUMED ON THE DRAWINGS.
ANY DISCREPANCIES WHICH THE GENERAL CONTRACTOR DISCOVERS WITHIN THE CONTRACT DOCUMENTS THEMSELVES OR BETWEEN THE CONTRACT DOCUMENTS & SITE CONDITIONS, ARE TO BE DISCUSSED WITH THE ARCHITECT IMMEDIATELY BEFORE PROCEEDING WITH ANY WORK.
WRITTEN DIMENSIONS AND LARGER SCALE DETAILS SHALL HAVE PRECEDENCE OVER SCALED DIMENSIONS.
COPYRIGHT RESERVED.
THIS PLAN AND DESIGN ARE, AND AT ALL TIMES REMAIN, THE EXCLUSIVE PROPERTY OF ARCHITECTURAL COLLECTIVE INC. AND MAY NOT BE USED OR REPRODUCED WITHOUT WRITTEN CONSENT.

REVISIONS

No.	Description	Date
1	ISSUED FOR CLIENT REVIEW	2022 AUG 22
2	ISSUED FOR PRELIM DEV PROPOSAL	2022 AUG 24
3	ISSUED FOR PRELIM DEV PROPOSAL#2	2022 OCT 12
4	ISSUED FOR PRELIM DEV PROPOSAL#3	2022 OCT 20
5	ISSUED FOR PRELIM DEV PROPOSAL#4	2022 NOV 14
6	ISSUED FOR REZONING	2023 AUG 11
7	REISSUED FOR REZONING	2025 MAY 03



PROJECT:
LEGAL ADDRESS: LOT 'A', BLOCK 3, DISTRICT LOT 237, PLAN 17498

1507 BELLEVUE AVENUE, WEST VANCOUVER, BC

DRAWING TITLE
SECTIONS - NORTH-SOUTH (PROPOSED)

Date	2025 MAY 03	Project number	2219
Scale	3/16" = 1'-0"	RZ401	
Drawn by	SB		
Approved by	CK		

2025-05-03 8:07:18 PM

