

MEZZANINE/ROOF PLAN



• This drawing is copyright material. Reproduction in whole or in part is prohibited. This drawing is an instrument of service and remains the property of the Architect and may not be used in any way without the written permission of the Office.
• This drawing must not be scaled. The Contractor shall verify all dimensions, datums and levels. All discrepancies, errors and omissions shall be reported immediately to the Architect before the work proceeds.
• All work shall conform to the current edition of the BCBC and all other applicable supplements, by-laws and regulations.

Architect
IRA
ISAAC - RENTON ARCHITECT INC.
206-2780 Granville St., Vancouver, BC V6H 3J3
604 682-1344 604 688-7136 fax Toll Free: 1 800 377-6994
rir@telus.net www.isaacrenton.com

Client
Unicare Management Inc.
207-828 Harbourside Drive, North Vancouver, BC

Project
INGLEWOOD CARE CENTRE
Proposed Addition
725 Inglewood Avenue, West Vancouver, BC

Sheet Title
MEZZANINE/ROOF PLAN
NOTE: The landscape drawings govern for hard and soft landscaping features.

Scale:
1:300/1:600 m.
Checked by:
RIR
Date:
15 NOV. 2016
Drawn by:
js

Job.No.
13-400
Sheet No.
A-6

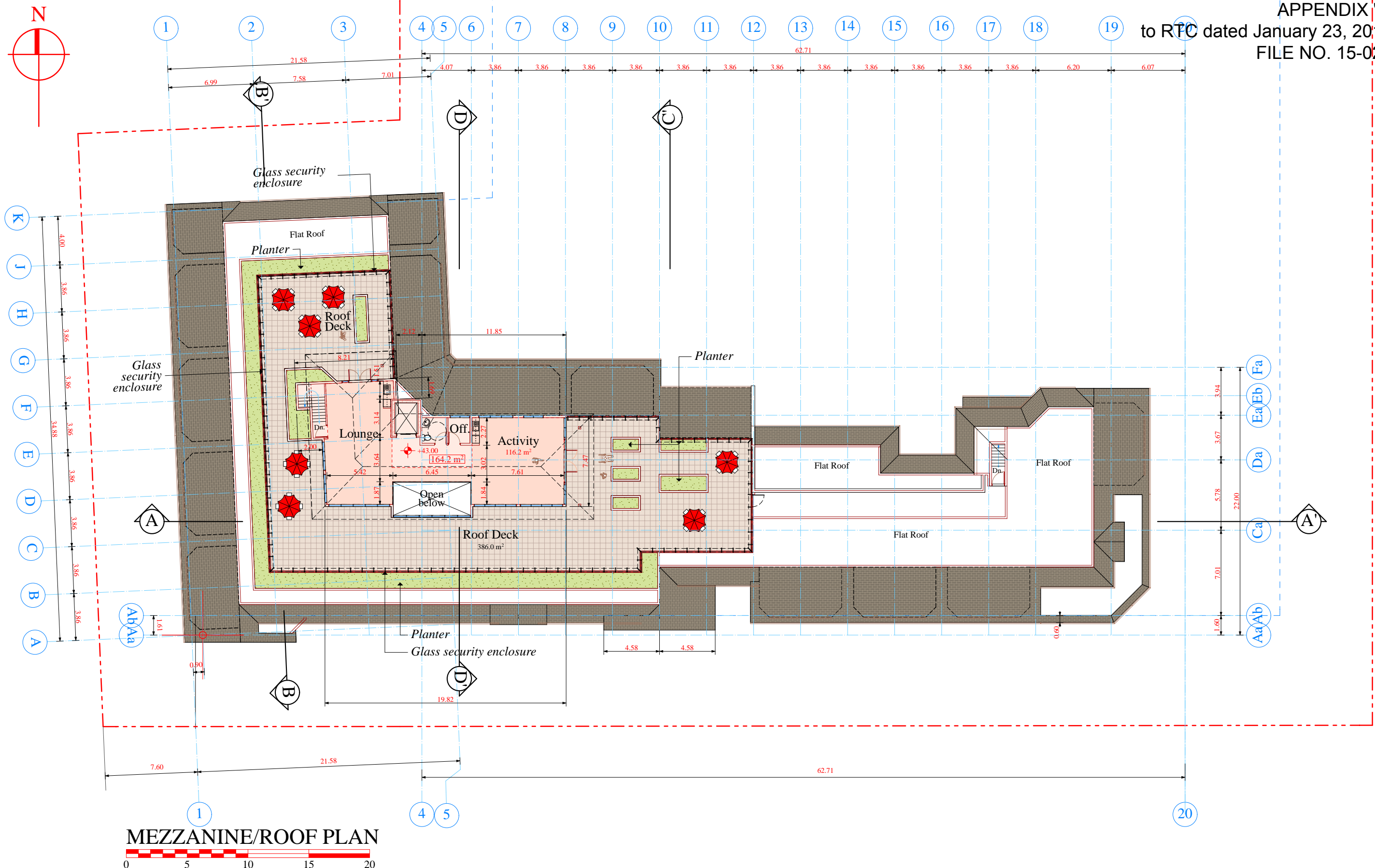

MEZZANINE/ROOF PLAN



This drawing is copyright material. Reproduction in whole or in part is prohibited. This drawing is an instrument of service and remains the property of the Architect and may not be used in any way without the written permission of the Office.

This drawing must not be scaled. The Contractor shall verify all dimensions, datums and levels. All discrepancies, errors and omissions shall be reported immediately to the Architect before the work proceeds.

All work shall conform to the current edition of the BCBC and all other applicable supplements, by-laws and regulations.

Architect
IRA
ISAAC - RENTON ARCHITECT INC.
206-2780 Granville St., Vancouver, BC V6H 3J3
604 682-1344 604 688-7136 fax Toll Free: 1 800 377-6994
rir@telus.net www.isaacrenton.com

Client
Unicare Management Inc.
207-828 Harbourside Drive, North Vancouver, BC

Project
INGLEWOOD CARE CENTRE
Proposed Addition
725 Inglewood Avenue, West Vancouver, BC

Sheet Title
MEZZANINE/ROOF PLAN

NOTE: The landscape drawings govern for hard and soft landscaping features.

Scale:	Date:	Job.No.
1:150/1:300 m.	15 NOV. 2016	13-400
Checked by:	Drawn by:	Sheet No.
RIR	js	A-6a



• This drawing is copyright material. Reproduction in whole or in part is prohibited. This drawing is an instrument of service and remains the property of the Architect and may not be used in any way without the written permission of the Office.

• This drawing must not be scaled. The Contractor shall verify all dimensions, datums and levels. All discrepancies, errors and omissions shall be reported immediately to the Architect before the work proceeds.

• All work shall conform to the current edition of the BCBC and all other applicable supplements, by-laws and regulations.

Architect

IRA
ISAAC - RENTON ARCHITECT INC.
206-2780 Granville St., Vancouver, BC V6H 3J3
604 682-1344 604 688-7136 fax Toll Free: 1 800 377-6994
rir@telus.net www.isaacrenton.com

Client

Unicare Management Inc.
207-828 Harbourside Drive, North Vancouver, BC

Project

**INGLEWOOD CARE CENTRE
Proposed Addition**
725 Inglewood Avenue, West Vancouver, BC

Sheet Title

SOUTH / EAST ELEV.

NOTE: The landscape drawings govern for hard and soft landscaping features.

Scale: 1:150/1:300 m.	Date: 15 NOV. 2016	Job.No. 13-400
Checked by: RIR	Drawn by: js	Sheet No. A-7

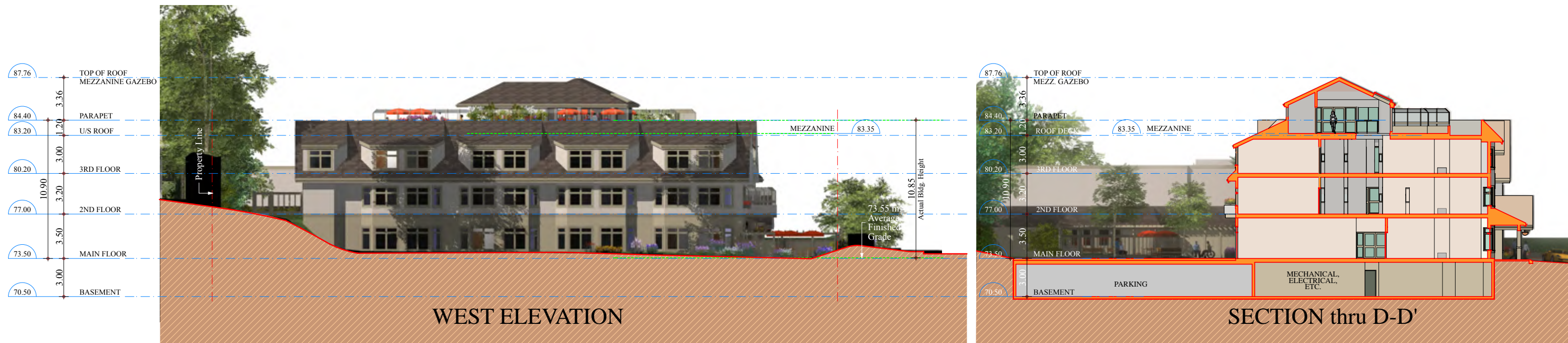
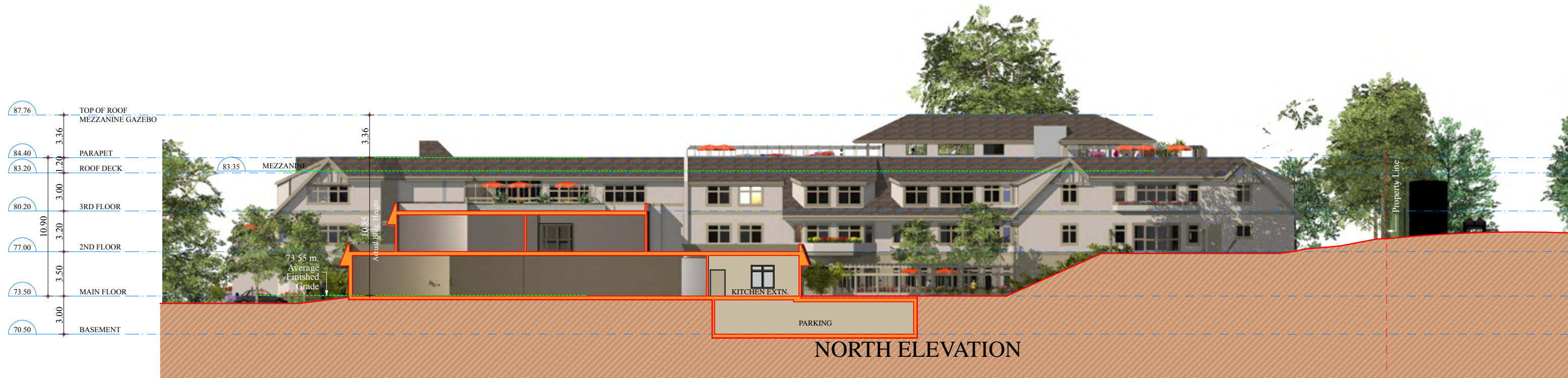

• This drawing is copyright material. Reproduction in whole or in part is prohibited. This drawing is an instrument of service and remains the property of the Architect and may not be used in any way without the written permission of the Office.

• This drawing must not be scaled. The Contractor shall verify all dimensions, datums and levels. All discrepancies, errors and omissions shall be reported immediately to the Architect before the work proceeds.

• All work shall conform to the current edition of the BCBC and all other applicable supplements, by-laws and regulations.

Architect
IRA
ISAAC - RENTON ARCHITECT INC.
206-2780 Granville St., Vancouver, BC V6H 3J3
604 682-1344 604 688-7136 fax Toll Free: 1 800 377-6994
rir@telus.net www.isaacrenton.com

Client
Unicare Management Inc.
207-828 Harbourside Drive, North Vancouver, BC

Project
INGLEWOOD CARE CENTRE
Proposed Addition
725 Inglewood Avenue, West Vancouver, BC

Sheet Title
NORTH / WEST ELEV.
SECTION thru D-D'
NOTE: The landscape drawings govern for hard and soft landscaping features.

Scale:	Date:	Job.No.
1:150/1:300 m.	15 NOV. 2016	13-400
Checked by:	Drawn by:	Sheet No.
RIR	js	A-8

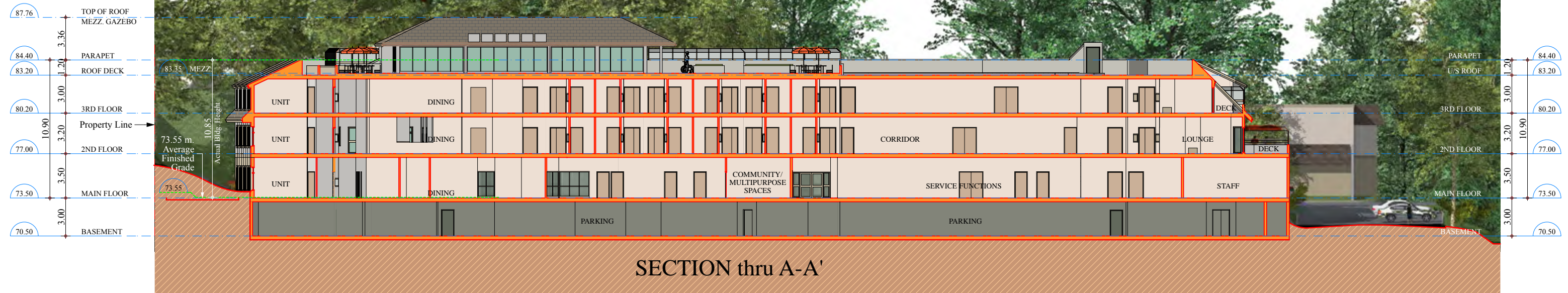

• This drawing is copyright material. Reproduction in whole or in part is prohibited. This drawing is an instrument of service and remains the property of the Architect and may not be used in any way without the written permission of the Office.
• This drawing must not be scaled. The Contractor shall verify all dimensions, datums and levels. All discrepancies, errors and omissions shall be reported immediately to the Architect before the work proceeds.
• All work shall conform to the current edition of the BCBC and all other applicable supplements, by-laws and regulations.

Architect
IRA
ISAAC - RENTON ARCHITECT INC.
206-2780 Granville St., Vancouver, BC V6H 3J3
604 682-1344 604 688-7136 fax Toll Free: 1 800 377-6994
rir@telus.net www.isaacrenton.com

Client
Unicare Management Inc.
207-828 Harbourside Drive, North Vancouver, BC

Project
INGLEWOOD CARE CENTRE
Proposed Addition
725 Inglewood Avenue, West Vancouver, BC

Sheet Title
SECTIONS
NOTE: The landscape drawings govern for hard and soft landscaping features.

Scale: 1:150/1:300 m.	Date: 15 NOV. 2016	Job.No. 13-400
Checked by: RIR	Drawn by: js	Sheet No. A-9

Colour Samples

Existing Building & Additions

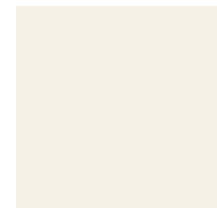

1
STUCCO WALL - 1
General Paint - 8712W
"Mushroom Basket"



2
STUCCO WALL - 2, ALUM. DOOR
& WINDOW FRAMES, STUCCO
TRIMS, WOOD FASCIA, ALUM.
GUTTER
General Paint - 8714M "Wildcat"



3
ALUM. DOOR & WDW. FRAMES
ALUM. SKYLIGHT CANOPY
General Paint - 8715D "Moose Point"

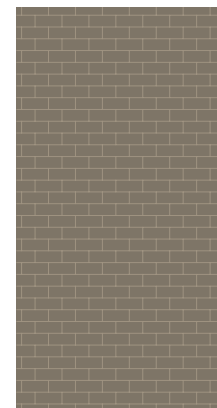

4
Malarkey Roofing Systems
"Weathered Wood"
Fiberglass Roof Shingles



PARTIAL SOUTH ELEVATION

• This drawing is copyright material. Reproduction in whole or in part is prohibited. This drawing is an instrument of service and remains the property of the Architect and may not be used in any way without the written permission of the Office.
• This drawing must not be scaled. The Contractor shall verify all dimensions, datums and levels. All discrepancies, errors and omissions shall be reported immediately to the Architect before the work proceeds.
• All work shall conform to the current edition of the BCBC and all other applicable supplements, by-laws and regulations.

Architect
IRA
ISAAC-RENTON ARCHITECT INC.
206-2780 Granville St., Vancouver, BC V6H 3J3
604 682-1344 604 688-7136 fax Toll Free: 1 800 377-6994
rir@telus.net www.isaacrenton.com

Client
Unicare Management Inc.
207-828 Harbourside Drive, North Vancouver, BC

Project
INGLEWOOD CARE CENTRE
Proposed Addition
725 Inglewood Avenue, West Vancouver, BC

Sheet Title
COLOURS / MATERIALS

NOTE: The landscape drawings govern for hard and soft landscaping features.

Scale:
1:100/1:200 m.
Checked by:
RIR

Date:
15 NOV. 2016
Drawn by:
js

Job.No.
13-400
Sheet No.
A-10



View from South



View from West



View from North



View from East

• This drawing is copyright material. Reproduction in whole or in part is prohibited. This drawing is an instrument of service and remains the property of the Architect and may not be used in any way without the written permission of the Office.
 • This drawing must not be scaled. The Contractor shall verify all dimensions, datums and levels. All discrepancies, errors and omissions shall be reported immediately to the Architect before the work proceeds.
 • All work shall conform to the current edition of the BCBC and all other applicable supplements, by-laws and regulations.

Architect
IRA
 ISAAC - RENTON ARCHITECT INC.
 206-2780 Granville St., Vancouver, BC V6H 3J3
 604 682-1344 604 688-7136 fax Toll Free: 1 800 377-6994
 rir@telus.net www.isaacrenton.com

Client
Unicare Management Inc.
 207-828 Harbourside Drive, North Vancouver, BC

Project
INGLEWOOD CARE CENTRE
 Proposed Addition
 725 Inglewood Avenue, West Vancouver, BC

Sheet Title
CONTEXT INFORMATION
AERIAL PHOTOS

Scale:	Date:	Job.No.
NTS	15 NOV. 2016	13-400
Checked by:	Drawn by:	Sheet No.
RIR	js	C-1

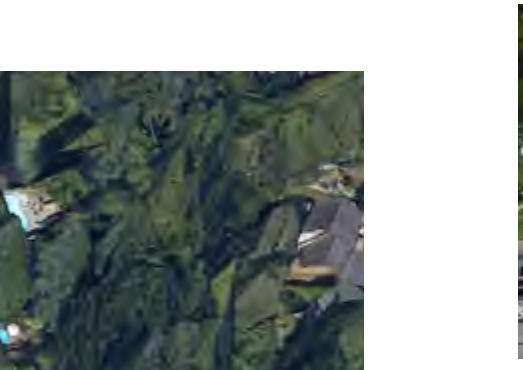
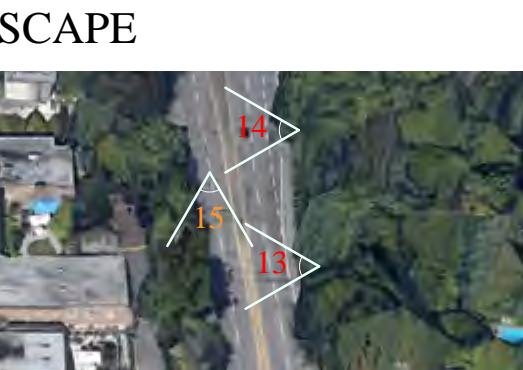
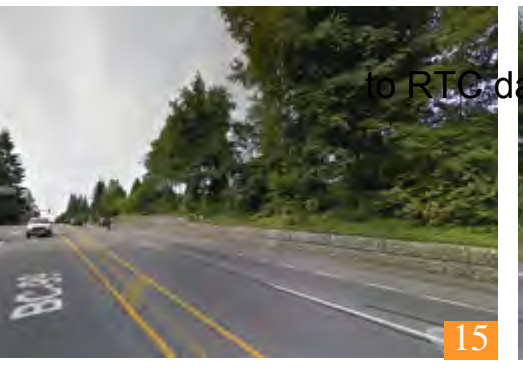

STREETSCAPE

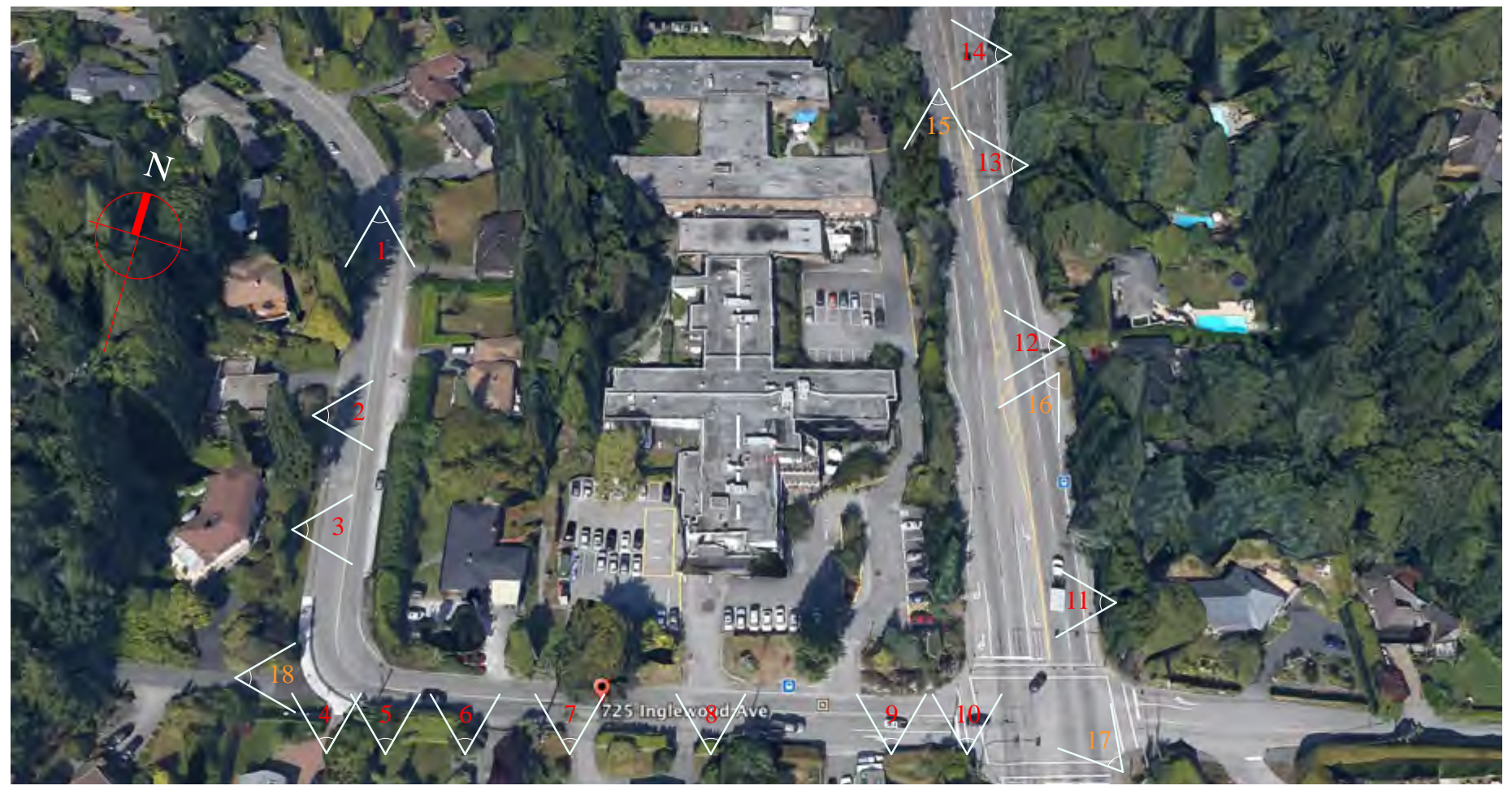

• This drawing is copyright material. Reproduction in whole or in part is prohibited. This drawing is an instrument of service and remains the property of the Architect and may not be used in any way without the written permission of the Office.
• This drawing must not be scaled. The Contractor shall verify all dimensions, datums and levels. All discrepancies, errors and omissions shall be reported immediately to the Architect before the work proceeds.
• All work shall conform to the current edition of the BCBC and all other applicable supplements, by-laws and regulations.

Architect
IRA
ISAAC - RENTON ARCHITECT INC.
206-2780 Granville St., Vancouver, BC V6H 3J3
604 682-1344 604 688-7136 fax Toll Free: 1 800 377-6994
rir@telus.net www.isaacrenton.com

Client
Unicare Management Inc.
207-828 Harbourside Drive, North Vancouver, BC

Project
INGLEWOOD CARE CENTRE
Proposed Addition
725 Inglewood Avenue, West Vancouver, BC

Sheet Title
CONTEXT INFORMATION
STREETSCAPE

Scale:	Date:	Job.No.
NTS	15 NOV. 2016	13-400
Checked by:	Drawn by:	Sheet No.
RIR	js	C-2



APPENDIX 'B'
to RTC dated January 23, 2017
FILE NO. 15-021



• This drawing is copyright material. Reproduction in whole or in part is prohibited. This drawing is an instrument of service and remains the property of the Architect and may not be used in any way without the written permission of the Office.
• This drawing must not be scaled. The Contractor shall verify all dimensions, datums and levels. All discrepancies, errors and omissions shall be reported immediately to the Architect before the work proceeds.
• All work shall conform to the current edition of the BCBC and all other applicable supplements, by-laws and regulations.

Architect
IRA
ISAAC-RENTON ARCHITECT INC.
206-2780 Granville St., Vancouver, BC V6H 3J3
604 682-1344 604 688-7136 fax Toll Free: 1 800 377-6994
rir@telus.net www.isaacrenton.com

Client
Unicare Management Inc.
207-828 Harbourside Drive, North Vancouver, BC

Project
**INGLEWOOD CARE CENTRE
Proposed Addition**
725 Inglewood Avenue, West Vancouver, BC

Sheet Title
**CONTEXT INFORMATION
NEIGHBOURHOOD**

Scale:	Date:	Job.No.
1:600/1:1200 m.	15 NOV. 2016	13-400
Checked by:	Drawn by:	Sheet No.
RIR	js	C-3



725 Burley Drive



• This drawing is copyright material. Reproduction in whole or in part is prohibited. This drawing is an instrument of service and remains the property of the Architect and may not be used in any way without the written permission of the Office.
 • This drawing must not be scaled. The Contractor shall verify all dimensions, datums and levels. All discrepancies, errors and omissions shall be reported immediately to the Architect before the work proceeds.
 • All work shall conform to the current edition of the BCBC and all other applicable supplements, by-laws and regulations.

Architect
IRA
 ISAAC - RENTON ARCHITECT INC.
 206-2780 Granville St., Vancouver, BC V6H 3J3
 604 682-1344 604 688-7136 fax Toll Free: 1 800 377-6994
 rir@telus.net www.isaacrenton.com

Client
Unicare Management Inc.
 207-828 Harbourside Drive, North Vancouver, BC

Project
INGLEWOOD CARE CENTRE
 Proposed Addition
 725 Inglewood Avenue, West Vancouver, BC

Sheet Title
CONTEXT INFORMATION
 725 Burley Drive

Scale:	Date:	Job.No.
NTS	15 NOV. 2016	13-400
Checked by:	Drawn by:	Sheet No.
RIR	js	C-4

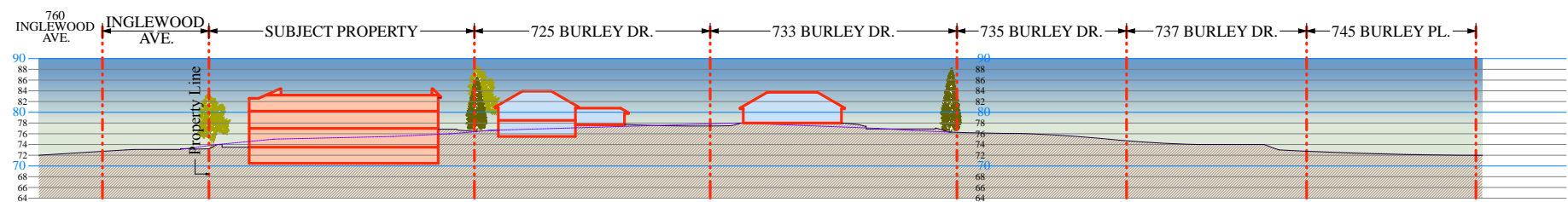

SECTION 1-1'

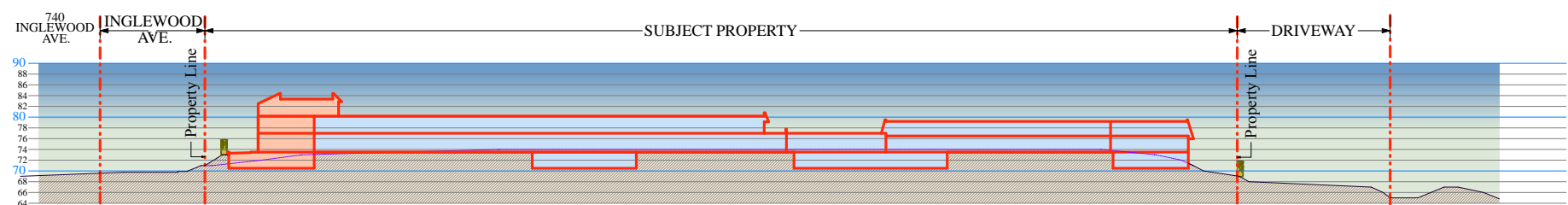

SECTION 2-2'

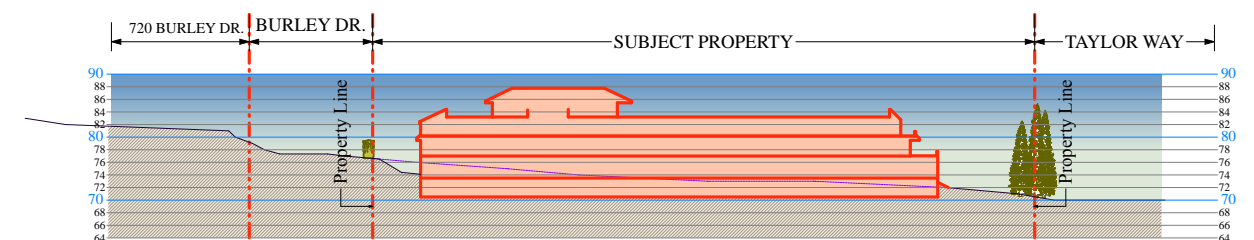

SECTION 3-3'

<p>• This drawing is copyright material. Reproduction in whole or in part is prohibited. This drawing is an instrument of service and remains the property of the Architect and may not be used in any way without the written permission of the Office.</p> <p>• This drawing must not be scaled. The Contractor shall verify all dimensions, datums and levels. All discrepancies, errors and omissions shall be reported immediately to the Architect before the work proceeds.</p> <p>• All work shall conform to the current edition of the BCBC and all other applicable supplements, by-laws and regulations.</p>	<p>Architect</p> <p>IRA ISAAC - RENTON ARCHITECT INC. 206-2780 Granville St., Vancouver, BC V6H 3J3 604 682-1344 604 688-7136 fax Toll Free: 1 800 377-6994 rir@telus.net www.isaacrenton.com</p>	<p>Client</p> <p>Unicare Management Inc. 207-828 Harbourside Drive, North Vancouver, BC</p>	<p>Project</p> <p>INGLEWOOD CARE CENTRE Proposed Addition 725 Inglewood Avenue, West Vancouver, BC</p>	<p>Sheet Title</p> <p>CONTEXT INFORMATION SCHEMATIC SECTIONS</p>	<p>Scale:</p> <p>1:600/1:1200 m.</p>	<p>Date:</p> <p>15 NOV. 2016</p>	<p>Job.No.</p> <p>13-400</p>
					<p>Checked by:</p> <p>RIR</p>	<p>Drawn by:</p> <p>js</p>	<p>Sheet No.</p> <p>C-5</p>
	<p>NOTE: The landscape drawings govern for hard and soft landscaping features.</p>						