



2 Re-issued for DP	2023/09/13
1 Issued for DP	2022/12/09
Revision No.	Date

COPYRIGHT RESERVED  
 This drawing is and shall remain the property of R. Kim Perry & Associates Inc., and R. Kim Perry & Associates Inc. shall retain the copyright therein. This document shall not be reproduced or used for additions or alterations to the project or for the purpose of any other project without the prior written consent of R. Kim Perry & Associates Inc.

Client:



Project Title: **Woodgreen**

Drawing Title: **Landscape Overall Plan**

Project North: Drawn By: SJ  
 Checked By: MP

Scale: 1:200 Job No.: 22-030

Sheet No.:

**L0.0**

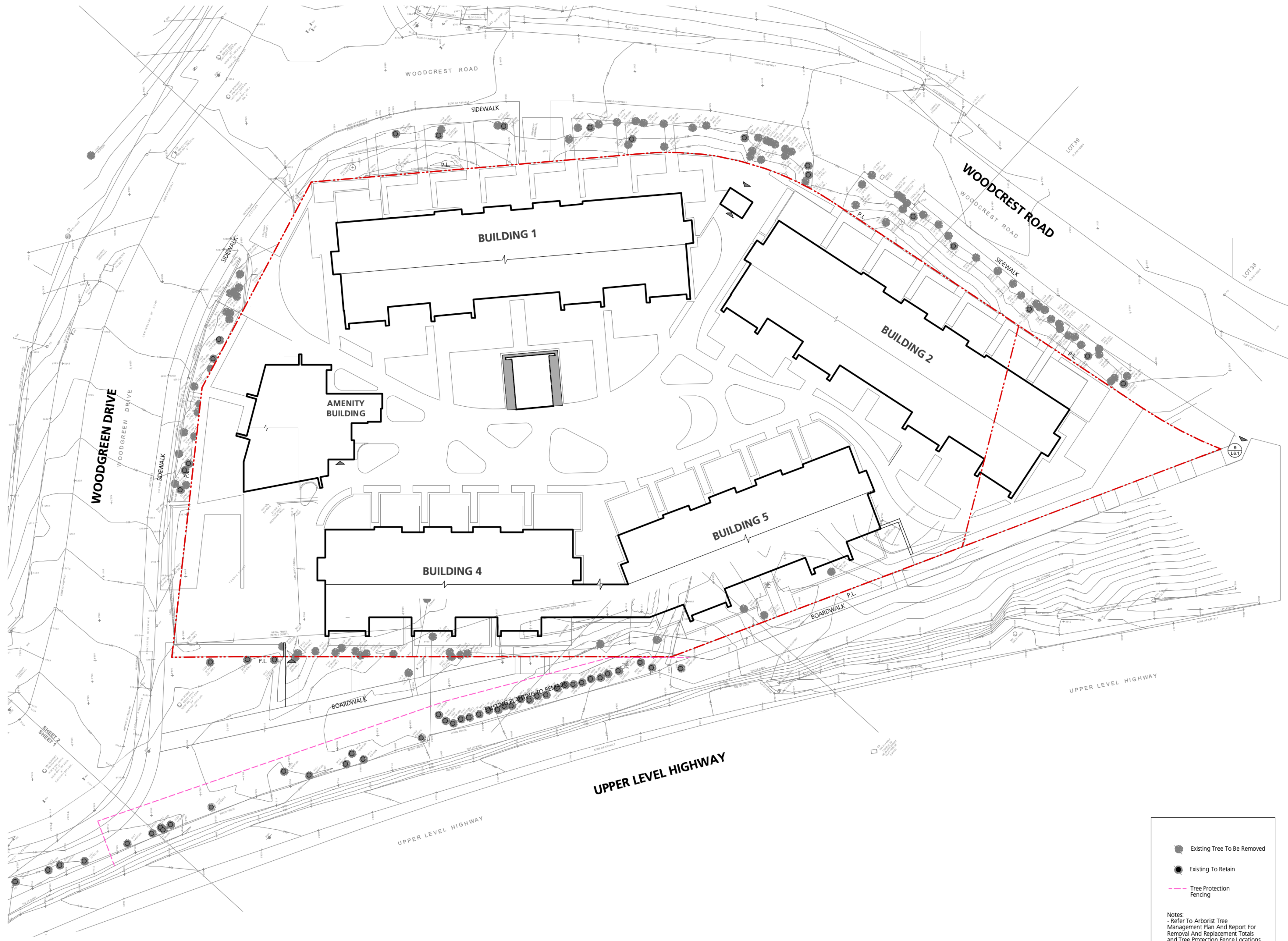

● Existing Tree To Be Removed  
 ● Existing To Retain  
 - - - Tree Protection Fencing

Notes:  
 - Refer To Arborist Tree Management Plan And Report For Removal And Replacement Totals and Tree Protection Fence Locations  
 - All Construction within TPZ must be under Arborist Supervision.

2 Re-issued for DP	2023/09/13
1 Issued for DP	2022/12/09
Revision No.	Date

COPYRIGHT RESERVED  
 This drawing is and shall remain the property of R. Kim Perry & Associates Inc., and R. Kim Perry & Associates Inc. shall retain the copyright therein. This document shall not be reproduced or used for additions or alterations to the project or for the purpose of any other project without the prior written consent of R. Kim Perry & Associates Inc.

Client:



Project Title: **Woodgreen**

Drawing Title: **Tree Management Plan**

Project North: Drawn By: SJ  
 Checked By: MP

Scale: 1:200 Job No.: 22-030

Sheet No.:

**L0.1**



2 Re-issued for DP 2023/09/13  
 1 Issued for DP 2022/12/09  
 Revision No. Date

COPYRIGHT RESERVED  
 This drawing is and shall remain the property of R. Kim Perry & Associates Inc., and R. Kim Perry & Associates Inc. shall retain the copyright therein. This document shall not be reproduced or used for additions or alterations to the project or for the purpose of any other project without the prior written consent of R. Kim Perry & Associates Inc.

Client:  
**SYMPHONY HOMES LIMITED**

Project Title:  
**Woodgreen**

Drawing Title:  
**Landscape Key Plan - Ground Level**

Project North: Drawn By: SJ  
 Checked By: MP  
 Scale: 1:200 Job No.: 22-030  
 Sheet No.:

Lighting Legend	Detail Key	Detail Key	Detail Key
UP LIGHT	C.I.P. Concrete Paving	Boardwalk	Bar Table & Seating
DOWN LIGHT	Hydrapressed Slab	Custom Bench	BBQ Counter
DECORATIVE BOLLARD LIGHT	Concrete Unit Paving	Custom Metal Planter	Moveable Table And Chair
WALL LIGHT / STEP LIGHT	Rubber Safety Surfacing	Custom Aluminum Gate	Fire Pit
LED STRIP LIGHT	Gravel Strip	Privacy Screen	Play Equipment
UP LIGHT IN WATER	C.I.P. Concrete Stairs	Guardrail	Lounge Table and Chair
	C.I.P. Concrete Planter Wall	Bike Rack	Trellis
	Veneer Brick Wall	Water Feature	

**L1.0**



2 Re-issued for DP 2023/09/13  
 1 Issued for DP 2022/12/09  
 Revision No. Date

COPYRIGHT RESERVED  
 This drawing is and shall remain the property of R. Kim Perry & Associates Inc., and R. Kim Perry & Associates Inc. shall retain the copyright therein. This document shall not be reproduced or used for additions or alterations to the project or for the purpose of any other project without the prior written consent of R. Kim Perry & Associates Inc.

Client:



Project Title: **Woodgreen**

Drawing Title: **Landscape Key Plan - Upper Level**

Project North: Drawn By: SJ  
 Checked By: MP

Scale: 1:200 Job No.: 22-030

Sheet No.:

**L1.1**

Plot Date: 2022/07/11

Lighting Legend		Detail Key			
	UP LIGHT		C.I.P Concrete Paving		Boardwalk
	DOWN LIGHT		Hydrapressed Slab		Custom Bench
	DECORATIVE BOLLARD LIGHT		Concrete Unit Paving		Custom Metal Planter
	WALL LIGHT / STEP LIGHT		Rubber Safety Surfacing		Custom Aluminum Gate
	LED STRIP LIGHT		Gravel Strip		Privacy Screen
	UP LIGHT IN WATER		C.I.P Concrete Stairs		Guardrail
			C.I.P Concrete Planter Wall		Bike Rack
			Veneer Brick Wall		Water Feature
					Bar Table & Seating
					BBQ Counter
					Moveable Table And Chair
					Fire Pit
					Play Equipment
					Lounge Table and Chair
					Trellis

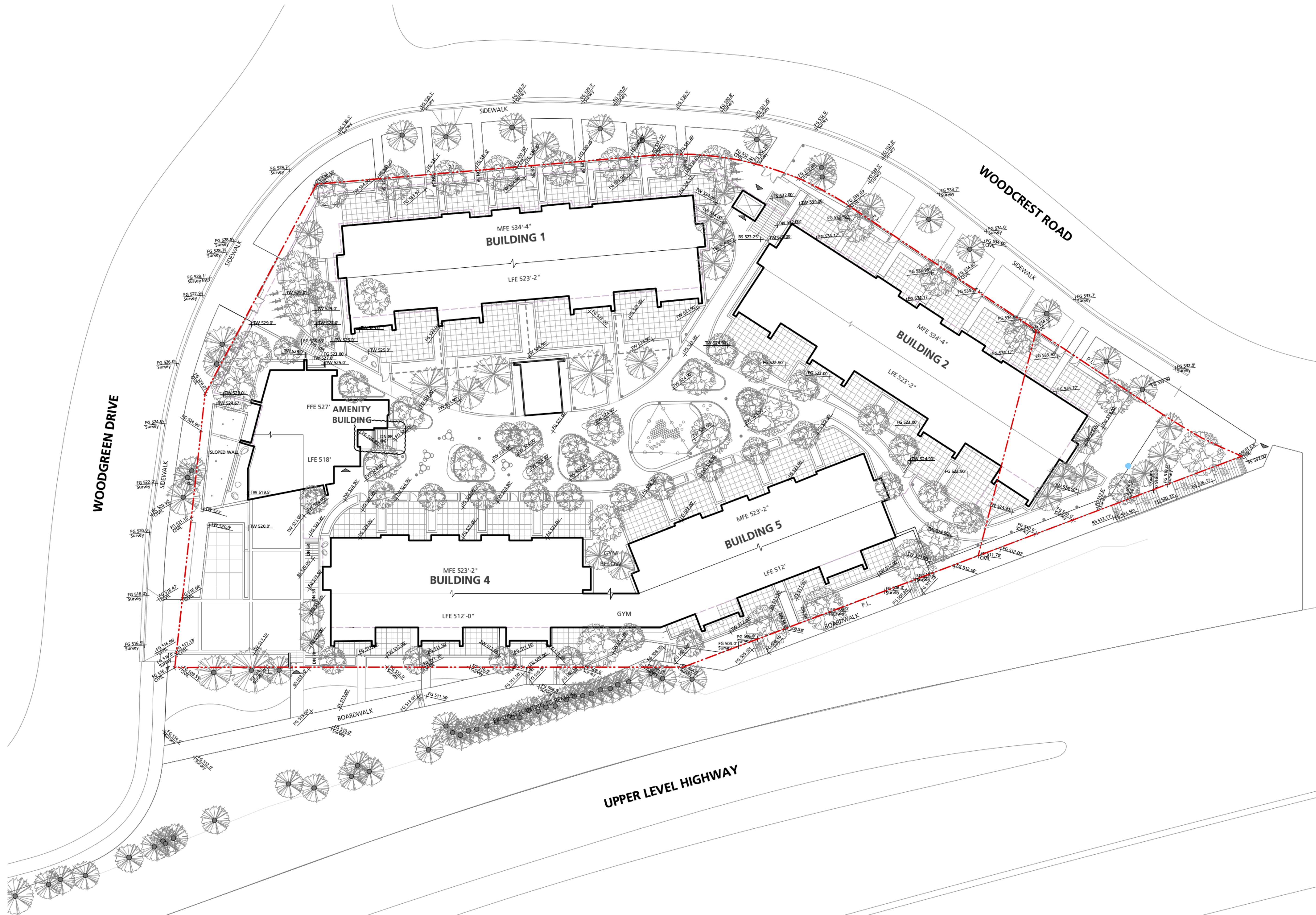

2 Re-issued for DP	2023/09/13
1 Issued for DP	2022/12/09
Revision No.	Date

COPYRIGHT RESERVED  
 This drawing is and shall remain the property of R. Kim Perry & Associates Inc., and R. Kim Perry & Associates Inc. shall retain the copyright therein. This document shall not be reproduced or used for additions or alterations to the project or for the purpose of any other project without the prior written consent of R. Kim Perry & Associates Inc.

Client:



Project Title: **Woodgreen**

Drawing Title: **Landscape Grading Plan**

Project North: Drawn By: **SJ**  
 Checked By: **MP**

Scale: 1:200 Job No.: 22-030

Sheet No.:

**L2.0**

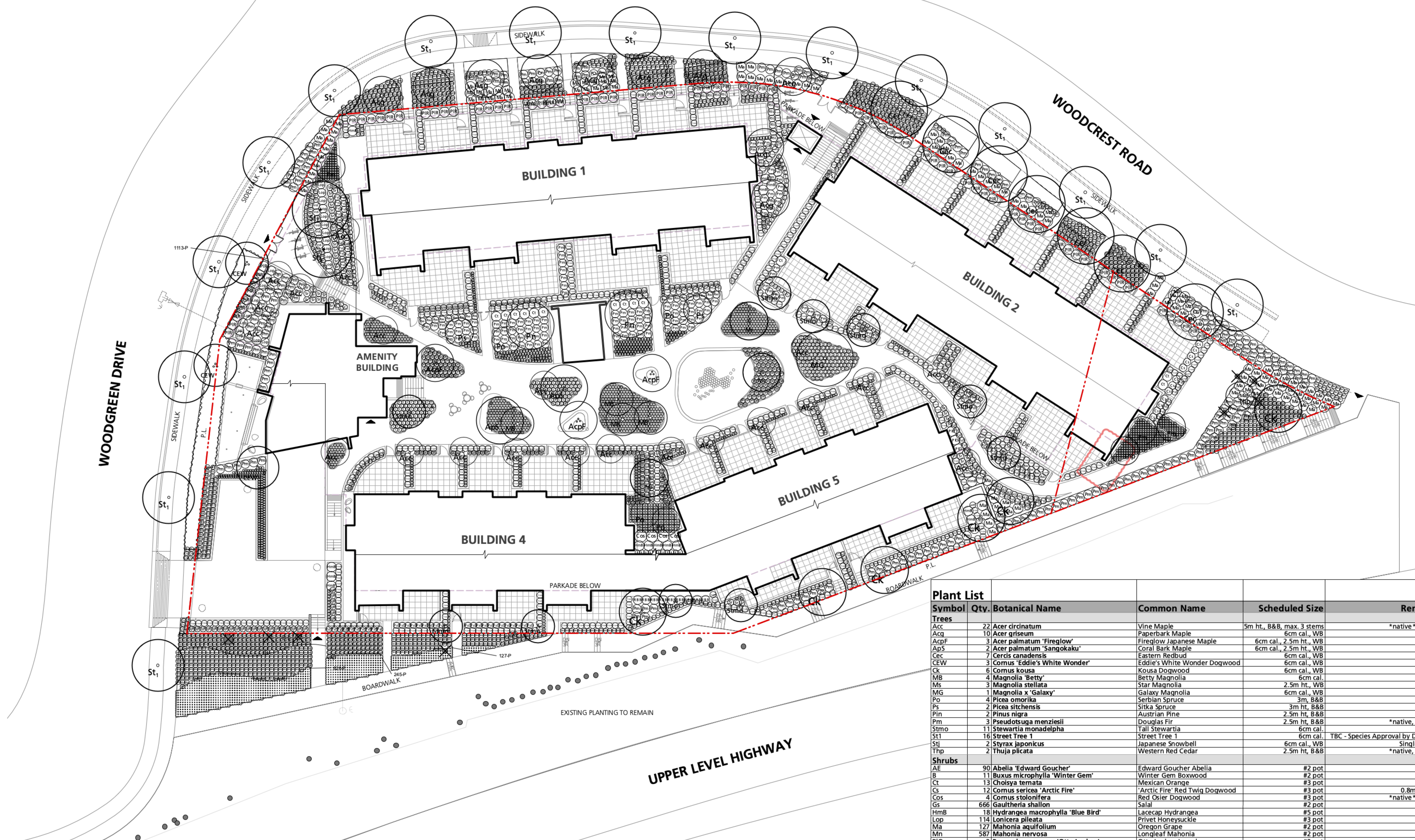

**PLANTING NOTES**

- CONTRACTOR IS RESPONSIBLE TO OBTAIN AND BE FAMILIAR WITH THE RELEVANT PROJECT SPECIFICATIONS
- ALL PLANTING AND LANDSCAPE INSTALLATION TO MEET OR EXCEED THE BC SLA/BC LNA LANDSCAPE STANDARDS
- AS A MINIMAL ACCEPTABLE STANDARD:
  - SIZES ON THE PLANT LIST SHALL BE CONSIDERED MINIMUM SIZES
  - ROOT BALLS TO BE FREE OF PERNICIOUS WEEDS
- CONTRACTOR TO ENSURE ALL PLANT MATERIAL DELIVERED TO SITE IS FROM NURSERIES CERTIFIED TO BE FREE FROM THE PHYTOPHTHORA RAMORUM VIRUS (SUDDEN OAK DEATH). REMOVAL AND REPLACEMENT OF PLANT MATERIAL FOUND TO CONTAIN THE VIRUS TO BE AT THE CONTRACTOR'S EXPENSE
- ALL PLANT MATERIAL SHALL BE APPROVED AT THE NURSERY BY THE PROJECT LANDSCAPE ARCHITECT
- THE CONTRACTOR SHALL SUPPLY ALL PLANT MATERIALS SHOWN ON ALL DRAWINGS
- NO CONTAINER GROWN STOCK WILL BE ACCEPTED IF IT IS ROOT BOUND. ALL ROOT WRAPPING MATERIAL MADE OF SYNTHETICS OR PLASTICS SHALL BE REMOVED AT TIME OF PLANTING
- CONTAINER GROWN STOCK, SHALL HAVE THE CONTAINER REMOVED AND THE ROOTBALL BE CLEANLY SCORED IN TWO VERTICAL LOCATIONS
- CONTRACTOR TO SUBMIT A REPRESENTATIVE SAMPLE OF THE PROPOSED TOPSOIL FOR TESTING TO PACIFIC SOIL ANALYSES. CONTRACTOR IS RESPONSIBLE FOR ARRANGING AND PAYMENT OF SOIL ANALYSIS AND AMENDMENTS TO GROWING MEDIUM AS DETERMINED. CONTRACTOR SHALL INSTRUCT SOIL TESTING LAB TO SUBMIT RESULTS DIRECTLY TO THE CONSULTANT FOR APPROVAL PRIOR TO COMMENCEMENT OF WORK
- SOIL DEPTHS TO BE AS FOLLOWS:
  - A) LAWN 150MM
  - B) GROUND COVER/PERENNIAL 450MM
  - C) SHRUB BEDS 600MM
  - D) NEW TOP SOIL SHOULD BE INCORPORATED BY MIXING INTO TOP 450MM OF NATIVE SOIL
- CONTRACTOR TO PROVIDE LANDSCAPE ARCHITECT A COPY OF ALL PACKING SLIPS RECEIVED FROM NURSERY LISTING NAMES AND QUANTITIES OF ALL PLANT STOCK SUPPLIED TO SITE PRIOR TO PLANTING
- THE CONTRACTOR SHALL LOCATE AND VERIFY THE EXISTENCE OF ALL UTILITIES PRIOR TO STARTING WORK
- ALL PLANTING BEDS TO HAVE MIN 50 MM DEPTH OF 75MM MINUS SCREENED COMPOSTED BARK MULCH (NOT ON GROUND COVER AREAS)
- ALL PLANTS SHALL BE WATERED THOROUGHLY TWICE DURING THE FIRST 24-HOUR PERIOD AFTER PLANTING. ALL PLANTS SHALL THEN BE WATERED AS NECESSARY.
- THE LANDSCAPE CONTRACTOR SHALL REFER TO THE CONTRACT SPECIFICATIONS FOR ADDITIONAL REQUIREMENTS
- PLANT SEARCH AREA = BC, WA & OREGON

Plant List					
Symbol	Qty.	Botanical Name	Common Name	Scheduled Size	Remarks
<b>Trees</b>					
AcC	22	<i>Acer circinatum</i>	Vine Maple	5m ht., B&B, max. 3 stems	*native *habitat
AcQ	10	<i>Acer griseum</i>	Paperbark Maple	6cm cal., WB	
AcPF	3	<i>Acer palmatum 'Fireglow'</i>	Fireglow Japanese Maple	6cm cal., 2.5m ht., WB	
ApS	2	<i>Acer palmatum 'Sangokaku'</i>	Coral Bark Maple	6cm cal., 2.5m ht., WB	
Cec	7	<i>Cercis canadensis</i>	Eastern Redbud	6cm cal., WB	
CEW	3	<i>Cornus 'Eddie's White Wonder'</i>	Eddie's White Wonder Dogwood	6cm cal., WB	
CK	6	<i>Cornus kousa</i>	Kousa Dogwood	6cm cal., WB	
MB	4	<i>Magnolia 'Betty'</i>	Betty Magnolia	6cm cal.	
Ms	3	<i>Magnolia stellata</i>	Star Magnolia	2.5m ht., WB	
MG	1	<i>Magnolia x 'Galaxy'</i>	Galaxy Magnolia	6cm cal., WB	
Po	4	<i>Picea omorika</i>	Serbian Spruce	3m, B&B	
Ps	2	<i>Picea sitchensis</i>	Sitka Spruce	3m ht, B&B	*native
Pin	2	<i>Pinus nigra</i>	Austrian Pine	2.5m ht, B&B	*native
Pm	3	<i>Pseudotsuga menziesii</i>	Douglas Fir	2.5m ht, B&B	*native, habitat
Stmo	11	<i>Stewartia monadelph</i>	Tall Stewartia	6cm cal.	
St1	16	Street Tree 1	Street Tree 1	6cm cal.	TBC - Species Approval by D.O.W.V
StJ	2	<i>Styrax japonicus</i>	Japanese Snowbell	6cm cal., WB	Single Trunk
Thp	2	<i>Thuja plicata</i>	Western Red Cedar	2.5m ht, B&B	*native, habitat
<b>Shrubs</b>					
AE	90	<i>Abelia 'Edward Goucher'</i>	Edward Goucher Abelia	#2 pot	
B	11	<i>Buxus microphylla 'Winter Gem'</i>	Winter Gem Boxwood	#2 pot	
Ct	13	<i>Choisya temata</i>	Mexican Orange	#3 pot	
Cs	12	<i>Cornus sericea 'Arctic Fire'</i>	'Arctic Fire' Red Twig Dogwood	#3 pot	0.8m spread
Cos	4	<i>Cornus stolonifera</i>	Red Osier Dogwood	#3 pot	*native *habitat
Gs	666	<i>Gaillardia shallon</i>	Salal	#2 pot	*native
HmB	18	<i>Hydrangea macrophylla 'Blue Bird'</i>	Lacecap Hydrangea	#5 pot	
Lop	114	<i>Lonicera pileata</i>	Privet Honeysuckle	#3 pot	
Ma	127	<i>Mahonia aquifolium</i>	Oregon Grape	#2 pot	
Mn	587	<i>Mahonia nervosa</i>	Longleaf Mahonia	#2 pot	
PIO	3	<i>Prunus laurocerasus 'Otto Luyken'</i>	Otto Luyken Laurel	#3 pot	
PIR	78	<i>Prunus laurocerasus 'Reynvaanii'</i>	Russian Laurel	#3 pot	Hedge
RBB	9	<i>Rhododendron 'Bow Bells'</i>	Bow Bells Rhododendron	#3 pot	
RSL	17	<i>Rhododendron 'Snow Lady'</i>	Snow Lady Rhododendron	#3 pot	
Rw	30	<i>Rhododendron williamsianum</i>	Rhododendron	#5 pot	
Sh	213	<i>Sarcococca hookeriana var. humilis</i>	Dwarf Sweet Box	#2 pot	
Sr	50	<i>Sarcococca ruscifolia</i>	Fragrant Sarcococca	#3 pot	
Si	1	<i>Skimmia japonica</i>	Japanese Skimmia	#3 pot	
SJR	27	<i>Skimmia japonica 'Rubella'</i>	Skimmia	#3 pot	
SJV	62	<i>Spiraea japonica 'Walburna'</i>	Magic Carpet Spirea	#3 pot	
TmH	635	<i>Taxus x media 'Hicksii' (male form)</i>	Hicksii Yew (male form)	4' ht	Hedge
Vos	7	<i>Vaccinium ovatum 'scarlet Ovation'</i>	Scarlet Ovation Evergreen Huckle	#3 pot	
<b>Groundcovers, Vines, Ferns, Perennials and Grasses</b>					
AoO	14	<i>Acorus gramineus 'Ogon'</i>	Golden Variegated Sweet Flag	plug	
Av	14	<i>Adiantum venustum</i>	Himalayan Maidenhair Fern	#2 pot	
ArB	124	<i>Ajuga reptans 'Burgundy Glow'</i>	Carpet Bugle	#1 pot	
Bs	121	<i>Blechnum spikant</i>	Deer Fern	#1 pot	
Cm	65	<i>Carex morrowii 'Ice Dance'</i>	Variegated Japanese Sedge	#1 pot	
C	393	<i>Carex oshimensis 'EverColor' 'Everlime'</i>	Everlime Sedge	#1 pot	
Cv	17	<i>Coreopsis verticillata</i>	Threadleaf Coreopsis	#1 pot	
ECG	8	<i>Euphorbia characias 'Glacier Blue'</i>	Glacier Blue Spurge	#2 pot	
HmS	67	<i>Hemerocallis 'Stella de Oro'</i>	Stella de Oro Daylily	#1 pot	
HK	200	<i>Heuchera 'Kimono'</i>	Foamy Bells	#1 pot	
HJ	20	<i>Hosta 'June'</i>	June Hosta	#1 pot	
L	7	<i>Lavandula angustifolia 'Munstead'</i>	English Lavender	#1 pot	
Ls	8	<i>Liriope spicata</i>	Lily Turf	#1 pot	*INVASIVE
P	3808	<i>Pachysandra terminalis</i>	Japanese Spurge	#1 pot	Groundcover
PaH	14	<i>Pennisetum alopecuroides 'Hameln'</i>	Hamelin Fountain Grass	#1 pot	
Pm	354	<i>Polystichum munitum</i>	Western Sword Fern	#1 pot	
Psd	118	<i>Polystichum setiferum 'Divisilobum'</i>	Soft Shield Fern	#2 pot	
Rh	46	<i>Rudbeckia hirta</i>	Black-eyed Susan	#1 pot	

2 Re-issued for DP 2023/09/13  
1 Issued for DP 2022/12/09  
Revision No. Date

COPYRIGHT RESERVED  
This drawing is and shall remain the property of R. Kim Perry & Associates Inc., and R. Kim Perry & Associates Inc. shall retain the copyright therein. This document shall not be reproduced or used for additions or alterations to the project or for the purpose of any other project without the prior written consent of R. Kim Perry & Associates Inc.

Client:  
**SYMPHONY HOMES LIMITED**

Project Title:  
**Woodgreen**

Drawing Title:  
**Landscape Planting Plan**

Project North: Drawn By: SJ  
Checked By: MP

Scale: 1:200 Job No.: 22-030

Sheet No.:

**L3.0**

Plot Date: 2022/07/11



- PLANTING NOTES**
- CONTRACTOR IS RESPONSIBLE TO OBTAIN AND BE FAMILIAR WITH THE RELEVANT PROJECT SPECIFICATIONS
  - ALL PLANTING AND LANDSCAPE INSTALLATION TO MEET OR EXCEED THE BC SLA/BC LNA LANDSCAPE STANDARDS
  - AS A MINIMAL ACCEPTABLE STANDARD:
    - SIZES ON THE PLANT LIST SHALL BE CONSIDERED MINIMUM SIZES
    - ROOT BALLS TO BE FREE OF PERNICIOUS WEEDS
  - CONTRACTOR TO ENSURE ALL PLANT MATERIAL DELIVERED TO SITE IS FROM NURSERIES CERTIFIED TO BE FREE FROM THE PHYTOPHTHORA RAMORUM VIRUS (SUDDEN OAK DEATH). REMOVAL AND REPLACEMENT OF PLANT MATERIAL FOUND TO CONTAIN THE VIRUS TO BE AT THE CONTRACTOR'S EXPENSE.
  - ALL PLANT MATERIAL SHALL BE APPROVED AT THE NURSERY BY THE PROJECT LANDSCAPE ARCHITECT.
  - THE CONTRACTOR SHALL SUPPLY ALL PLANT MATERIALS SHOWN ON ALL DRAWINGS.
  - NO CONTAINER GROWN STOCK WILL BE ACCEPTED IF IT IS ROOT BOUND. ALL ROOT WRAPPING MATERIAL MADE OF SYNTHETICS OR PLASTICS SHALL BE REMOVED AT TIME OF PLANTING.
  - CONTAINER GROWN STOCK, SHALL HAVE THE CONTAINER REMOVED AND THE ROOTBALL BE CLEANLY SCORED IN TWO VERTICAL LOCATIONS.
  - CONTRACTOR TO SUBMIT A REPRESENTATIVE SAMPLE OF THE PROPOSED TOPSOIL FOR TESTING TO PACIFIC SOIL ANALYSES. CONTRACTOR IS RESPONSIBLE FOR ARRANGING AND PAYMENT OF SOIL ANALYSIS AND AMENDMENTS TO GROWING MEDIUM AS DETERMINED. CONTRACTOR SHALL INSTRUCT SOIL TESTING LAB TO SUBMIT RESULTS DIRECTLY TO THE CONSULTANT FOR APPROVAL PRIOR TO COMMENCEMENT OF WORK.
  - SOIL DEPTHS TO BE AS FOLLOWS:
    - A) LAWN 150MM
    - B) GROUND COVER/PERENNIAL 450MM
    - C) SHRUB BEDS 600MM
    - D) NEW TOP SOIL SHOULD BE INCORPORATED BY MIXING INTO TOP 450MM OF NATIVE SOIL.
  - CONTRACTOR TO PROVIDE LANDSCAPE ARCHITECT A COPY OF ALL PACKING SLIPS RECEIVED FROM NURSERY LISTING NAMES AND QUANTITIES OF ALL PLANT STOCK SUPPLIED TO SITE PRIOR TO PLANTING
  - THE CONTRACTOR SHALL LOCATE AND VERIFY THE EXISTENCE OF ALL UTILITIES PRIOR TO STARTING WORK.
  - ALL PLANTING BEDS TO HAVE MIN 50 MM DEPTH OF 75MM MINUS SCREENED COMPOSTED BARK MULCH (NOT ON GROUND COVER AREAS).
  - ALL PLANTS SHALL BE WATERED THOROUGHLY TWICE DURING THE FIRST 24-HOUR PERIOD AFTER PLANTING. ALL PLANTS SHALL THEN BE WATERED AS NECESSARY.
  - THE LANDSCAPE CONTRACTOR SHALL REFER TO THE CONTRACT SPECIFICATIONS FOR ADDITIONAL REQUIREMENTS.
  - PLANT SEARCH AREA = BC, WA & OREGON

Symbol	Qty.	Botanical Name	Common Name	Scheduled Size	Remarks
<b>Trees</b>					
Acc	17	Acer circinatum	Vine Maple	5m ht., B&B, max. 3 stems	*native *habitat
Acq	9	Acer ariseum	Paperbark Maple	6cm cal., WB	
AdA	1	Acer palmatum 'Atropurpureum'	Red-Leaf Japanese Maple	6cm cal., 2.5m ht., WB	
AcP	1	Acer palmatum 'Fireglow'	Fireglow Japanese Maple	6cm cal., 2.5m ht., WB	
ApS	4	Acer palmatum 'Sangoakaku'	Coral Bark Maple	6cm cal., 2.5m ht., WB	
Cec	7	Cercis canadensis	Eastern Redbud	6cm cal., WB	
CEW	3	Cornus 'Eddie's White Wonder'	Eddie's White Wonder Dogwood	6cm cal., WB	
CK	9	Cornus kousa	Kousa Dogwood	6cm cal., WB	
Ms	3	Magnolia stellata	Star Magnolia	2.5m ht., WB	
MG	1	Magnolia x 'Galaxy'	Galaxy Magnolia	6cm cal., WB	
Po	3	Picea omorika	Serbian Spruce	3m, B&B	
Pm	4	Pseudotsuga menziesii	Douglas Fir	2.5m ht, B&B	*native, habitat
Stmo	6	Stewartia monadelph	Tall Stewartia	6cm cal.	TBC - Species Approval by D.O.W/V
St1	16	Street Tree 1	Street Tree 1	6cm cal.	Single Trunk
StJ	3	Syrax japonicus	Japanese Snowbell	6cm cal., WB	
Thp	3	Thuja plicata	Western Red Cedar	2.5m ht, B&B	*native, habitat
<b>Shrubs</b>					
AE	31	Abelia 'Edward Goucher'	Edward Goucher Abelia	#2 pot	
B	13	Buxia microphylla 'Winter Gem'	Winter Gem Boxwood	#2 pot	
CT	17	Choisya ternata	Mexican Orange	#3 pot	
CsK	28	Cornus sericea 'Kelsey'	Kelsey Dogwood	#2 pot	
Cos	4	Cornus stolonifera	Red Osier Dogwood	#3 pot	*native *habitat
Gs	591	Gaultheria shallon	Salal	#2 pot	*native
HymA	10	Hydrangea macrophylla 'Amethyst'	Amethyst Bigleaf Hydrangea	#5 pot	
HmB	34	Hydrangea macrophylla 'Blue Bird'	Blue Bird Hydrangea	#5 pot	
Lop	288	Lonicera pileata	Privet Honeysuckle	#3 pot	
Ma	113	Mahonia aquifolium	Oregon Grape	#2 pot	
Mn	648	Mahonia nervosa	Longleaf Mahonia	#2 pot	
PIO	48	Prunus laurocerasus 'Otto Luyken'	Otto Luyken Laurel	#3 pot	
PIR	70	Prunus laurocerasus 'Reynvaanii'	Russian Laurel	#3 pot	Hedge
RBB	24	Rhododendron 'Bow Bells'	Bow Bells Rhododendron	#3 pot	
RSL	56	Rhododendron 'Snow Lady'	Snow Lady Rhododendron	#3 pot	
Sh	216	Sarcococca hookeriana var. humilis	Dwarf Sweet Box	#2 pot	
Sr	51	Sarcococca nuseifolia	Fragrant Sarcococca	#3 pot	
SJ	14	Skimmia japonica	Japanese Skimmia	#3 pot	
SJR	54	Skimmia japonica 'Rubella'	Skimmia	#3 pot	
SIG	5	Spiraea japonica 'Goldmound'	Goldmound Spirea	#3 pot	
SIW	85	Spiraea japonica 'Walburna' MAGIC CARPET®	Magic Carpet Spirea	#3 pot	
TmH	688	Taxus x media 'Hicksii' (male form)	Hicksii Yew (male form)	4' ht	Hedge
Vo	42	Vaccinium ovatum	Evergreen Huckleberry	#2 pot	
<b>Groundcovers, Vines, Ferns, Perennials and Grasses</b>					
ArB	89	Ajuga reptans 'Burgundy Glow'	Carpet Bugle	#1 pot	
Bs	431	Blechnum spicant	Deer Fern	#1 pot	
Cm	123	Carex morrowii 'Ice Dance'	Variegated Japanese Sedge	#1 pot	
Cv	10	Carex oshimensis 'Everlime'	Everlime Sedge	#1 pot	
Cy	128	Coreopsis verticillata	Threadleaf Coreopsis	#1 pot	
ECG	33	Euphorbia characias 'Glacier Blue'	Glacier Blue Spurge	#2 pot	
FGE	62	Festuca glauca 'Elijah Blue'	Blue Fescue	#1 pot	Groundcover
HmS	125	Hemerocallis 'Stella de Oro'	Stella de Oro Daylily	#1 pot	
HA	21	Hosta 'August Moon'	August Moon Hosta	#1 pot	
HF	25	Hosta 'Fortunei Albomarginata'	HF	#1 pot	
L	7	Lavandula angustifolia 'Munstead'	English Lavender	#1 pot	
Ls	18	Liriope spicata	Lily Turf	#1 pot	*INVASIVE
P	3557	Pachysandra terminalis	Japanese Spurge	#1 pot	Groundcover
PaH	14	Pennisetum alopecuroides 'Hameln'	Hameln Fountain Grass	#1 pot	
Pm	162	Polystichum munitum	Western Sword Fern	#1 pot	
Rh	36	Rudbeckia hirta	Black-eyed Susan	#1 pot	
St	18	Süpa tenuissima	Mexican Feather Grass	#1 pot	
Total	8098				

2 Re-issued for DP 2023/09/13  
 1 Issued for DP 2022/12/09  
 Revision No. Date

COPYRIGHT RESERVED  
 This drawing is and shall remain the property of R. Kim Perry & Associates Inc., and R. Kim Perry & Associates Inc. shall retain the copyright therein. This document shall not be reproduced or used for additions or alterations to the project or for the purpose of any other project without the prior written consent of R. Kim Perry & Associates Inc.



Project Title: **Woodgreen**

Drawing Title: **Landscape Planting Plan**

Project North: Drawn By: **SJ**  
 Checked By: **MP**

Scale: 1:200 Job No.: 22-030

Sheet No.:

**L3.1**

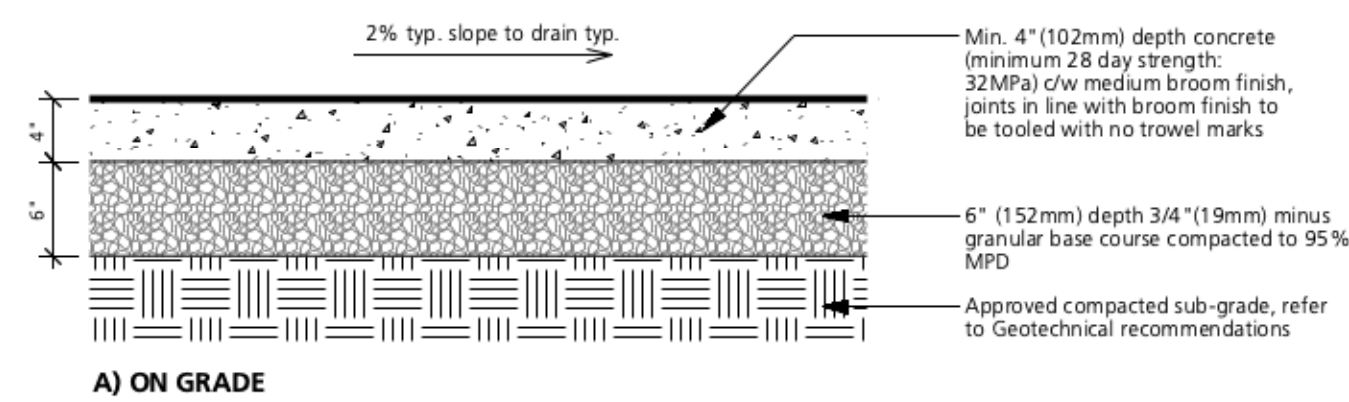

**NOTE:**  
LEVEL 1 PRIVATE PATIO: Abbotsford Concrete 'Hydrapressed Slabs', Texada Finish, Natural Colour, See L1-1-L1.4 for Locations, Size: 24"x24"x2" (610x610x50mm), Stacked Bond;  
LEVEL 1 PUBLIC WALKWAY: Abbotsford Concrete 'Hydrapressed Slabs', Texada Finish, Charcoal Colour, See L1-1-L1.4 for Locations, Size: 24"x12"x2" (610x305x50mm), Running Bond;  
LEVEL 2 PRIVATE PATIO, AMENITY ROOF & PATIO: Abbotsford Concrete 'Hydrapressed Slabs', Texada Finish, See L1-1-L1.4 for Locations, Size: 24"x12"x2" (610x305x50mm), Running Bond; Private Patio colour: Natural; Amenity Roof & Patio Colour: Charcoal

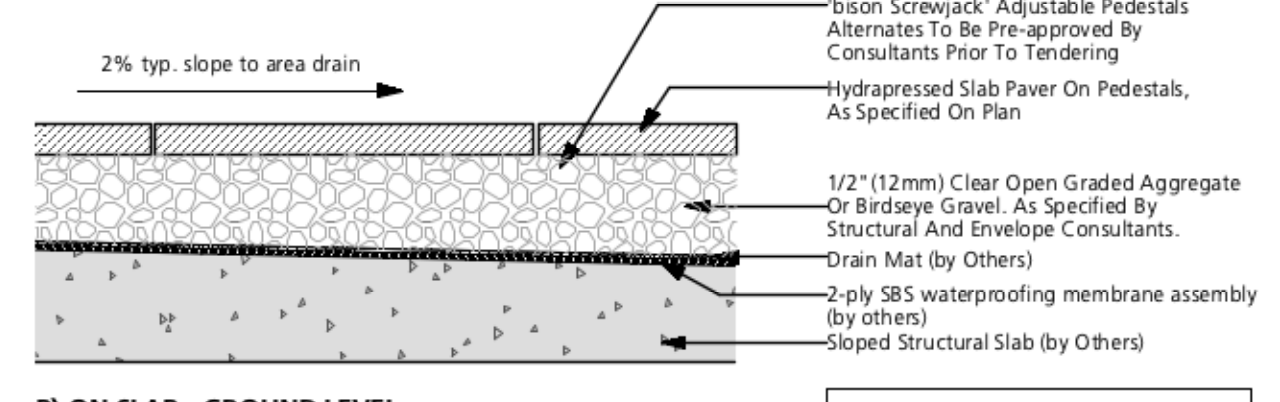
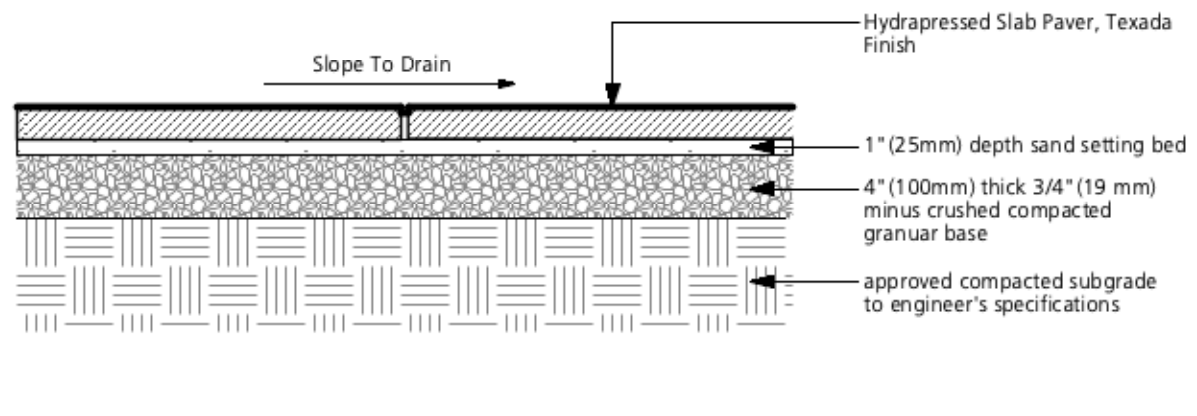
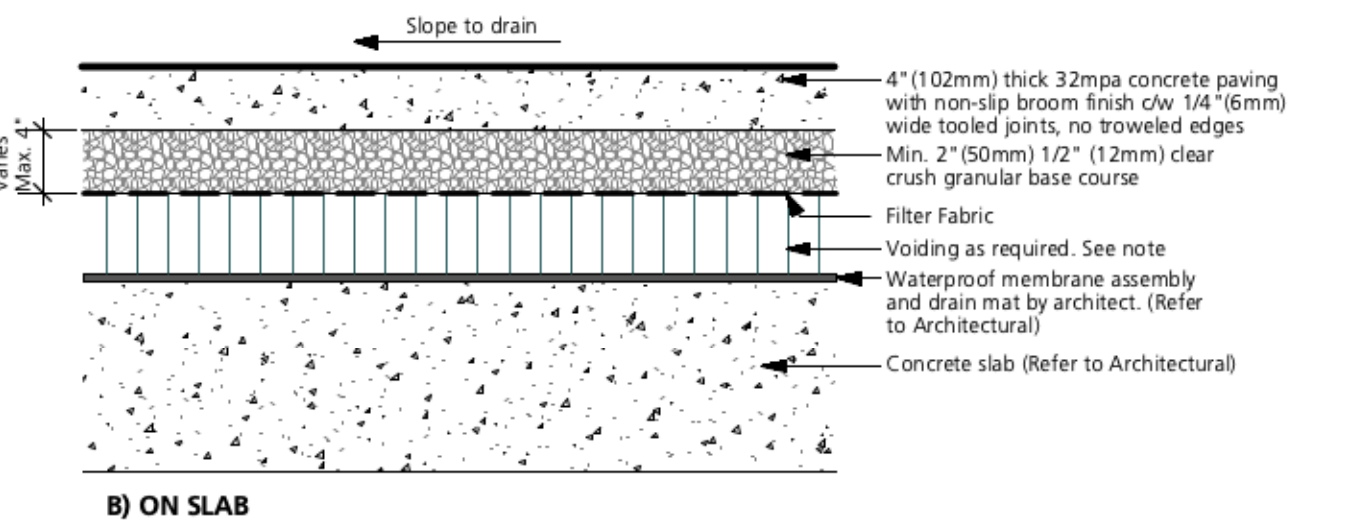

**Note:**  
Confirm extent of Level 2 rigid insulation.

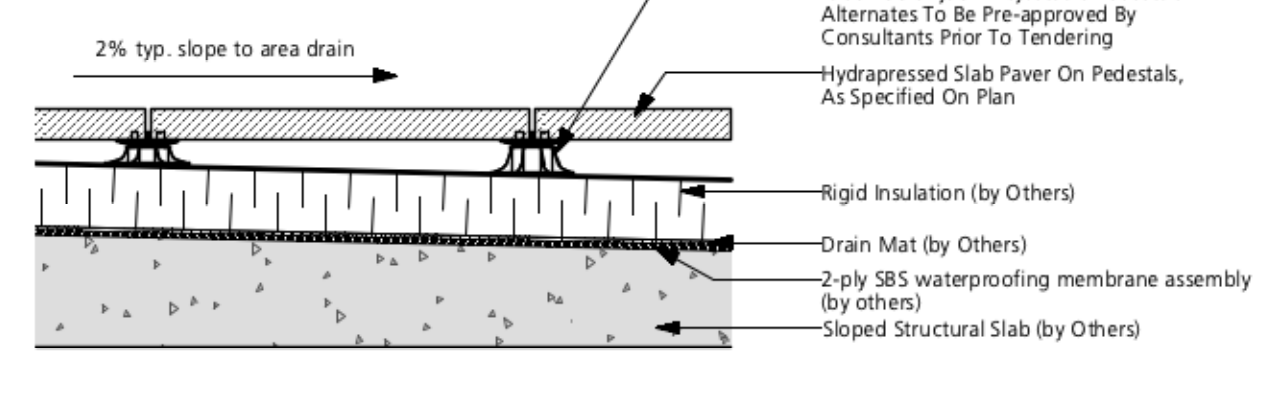

**NOTE:**  
LEVEL 1 AMENITY AREA: Newstone Group, Old Village Stone, Charcoal Colour, Size: 6" x 6" x 2-3/8" (151mm x 151mm x 60mm), 6" x 9" x 2-3/8" (151mm x 228mm x 60mm), Pattern as Shown Below.  
-Minimum paver cut to be 1/3 of the size of pavers.  
-Refer to grading plan and sections for the amount of build-up required over slab to final grade.  
-Structural to approve all buildup depths over slab.  
-Max. 5mm joints at all drain locations.

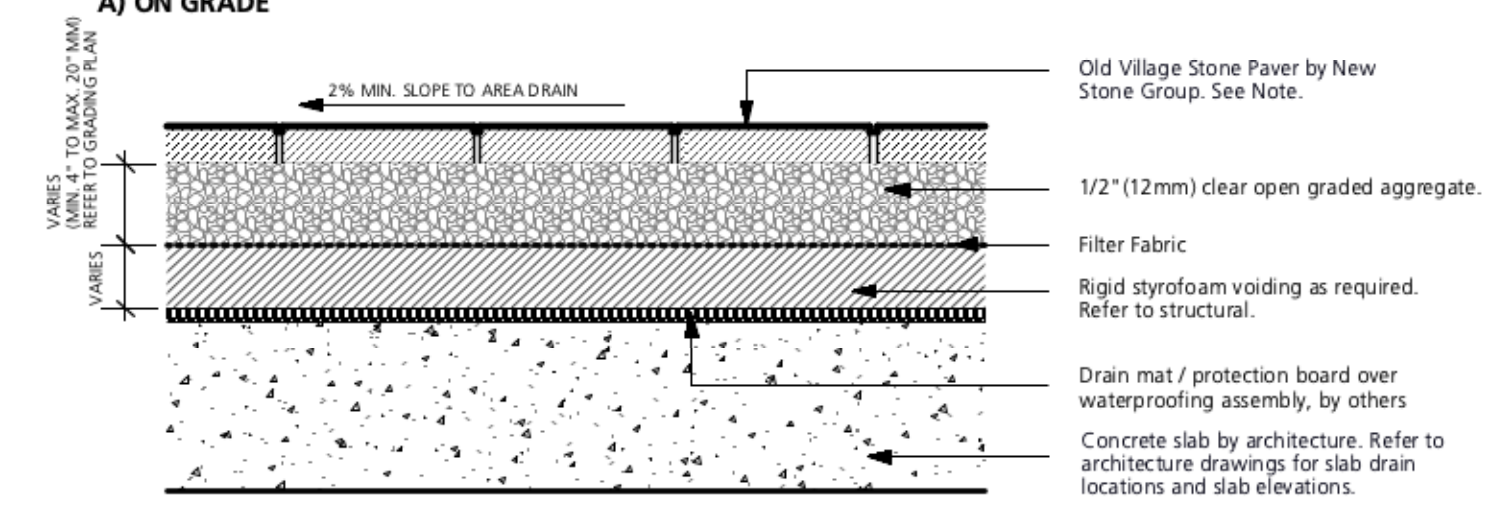
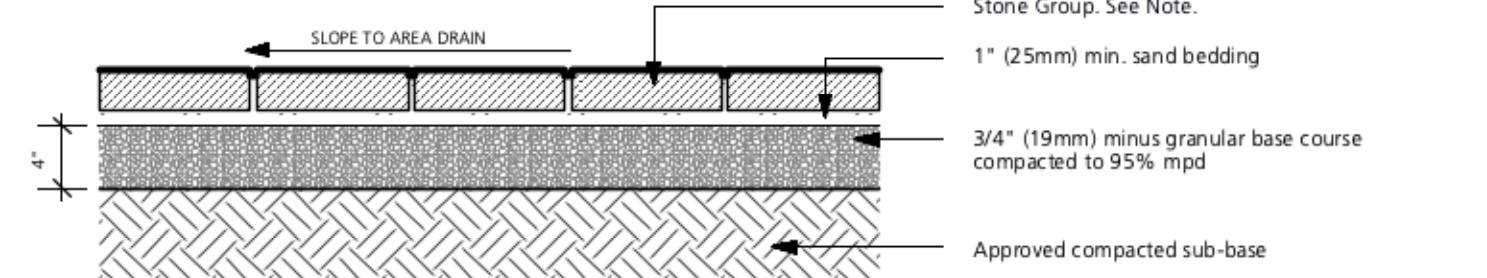

1 CIP Concrete Paving  
1"=1'-0"

2 Hydrapressed Unit Paving  
1"=1'-0"

3 Concrete Unit Paving  
1"=1'-0"

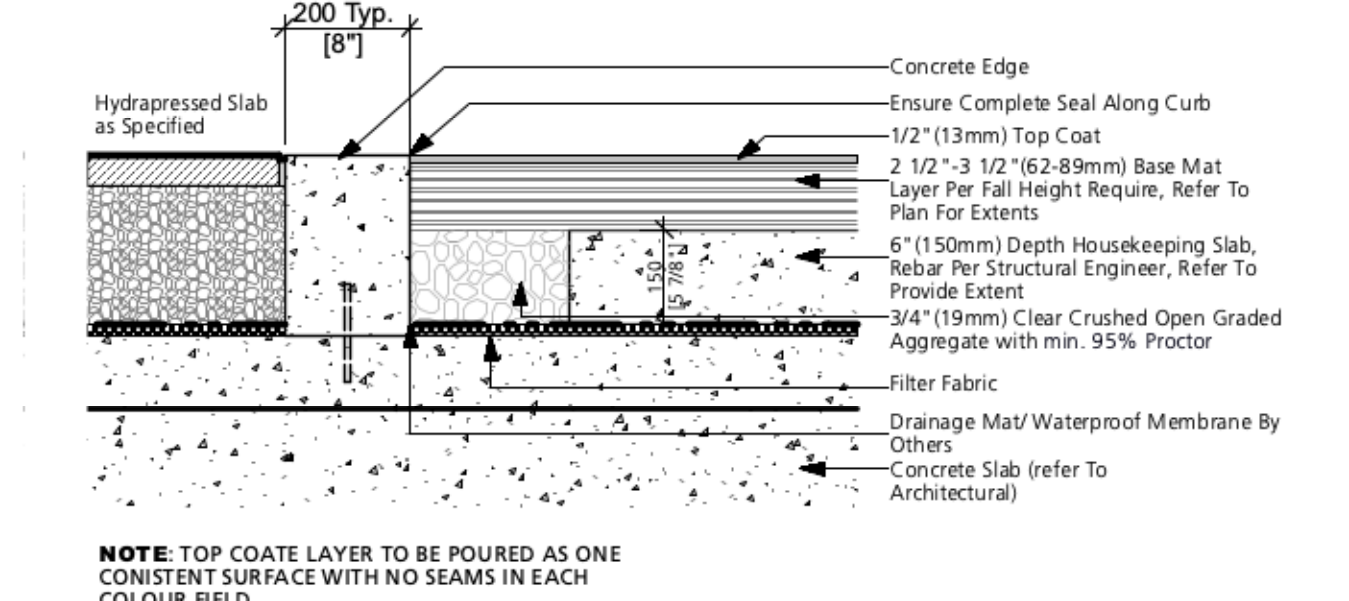

**NOTE:** TOP COATE LAYER TO BE POURED AS ONE CONSISTENT SURFACE WITH NO SEAMS IN EACH COLOUR FIELD

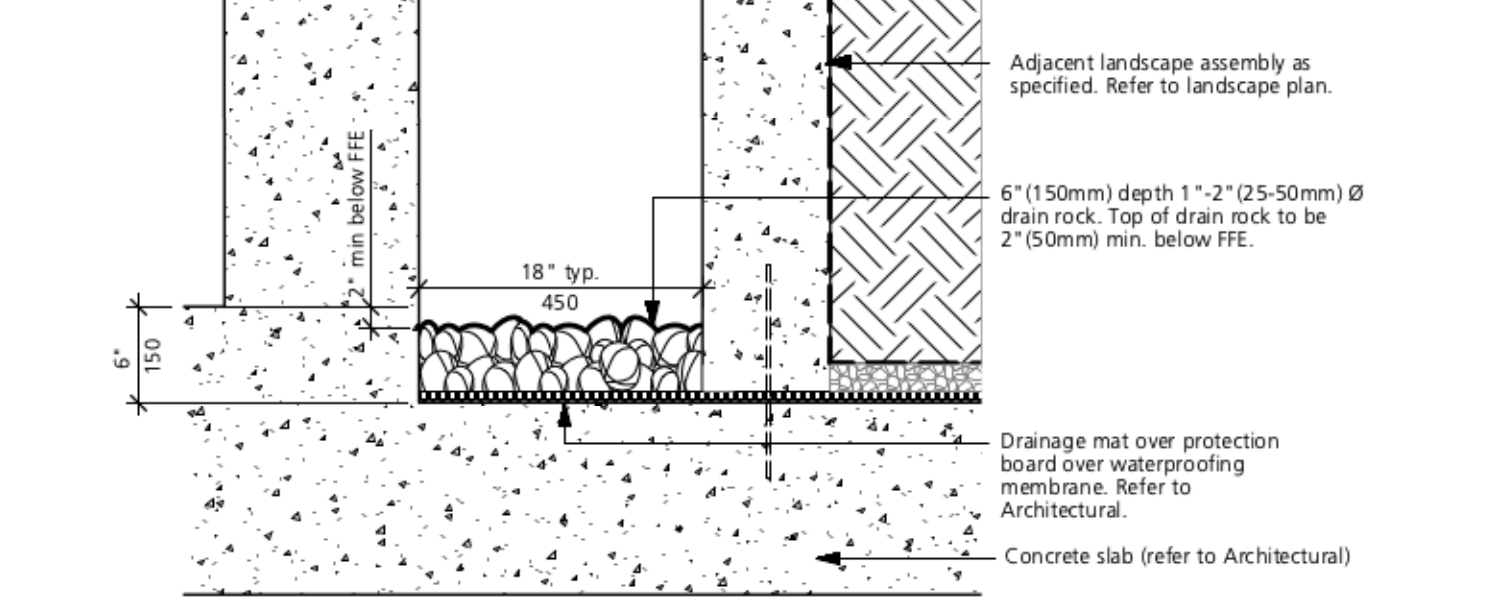
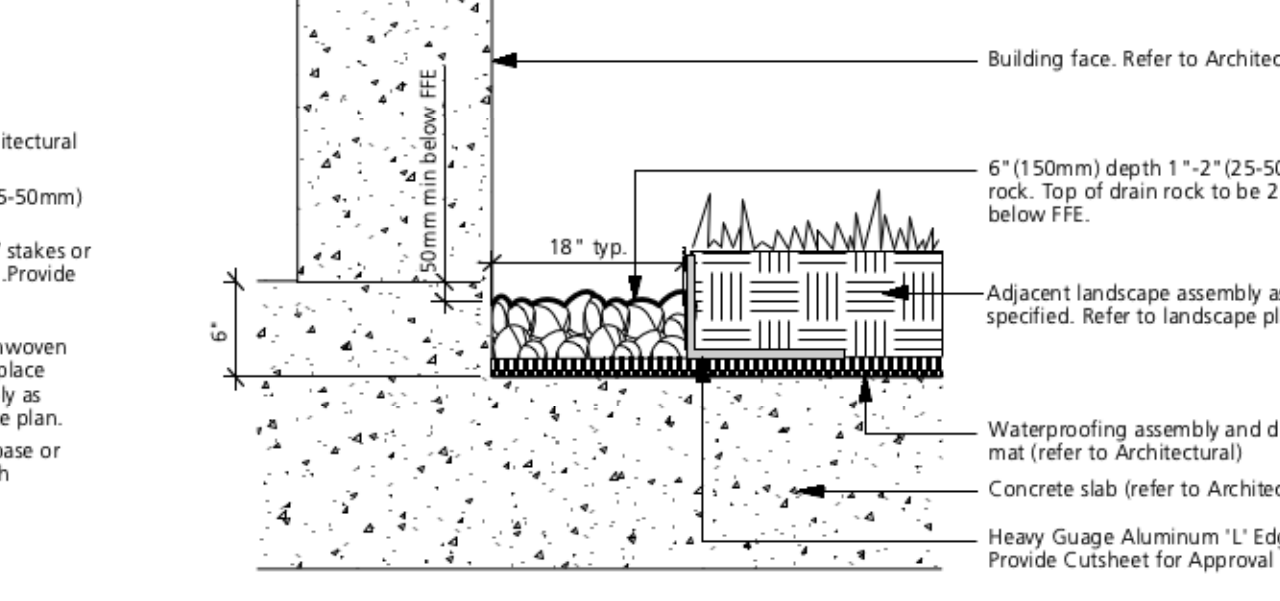
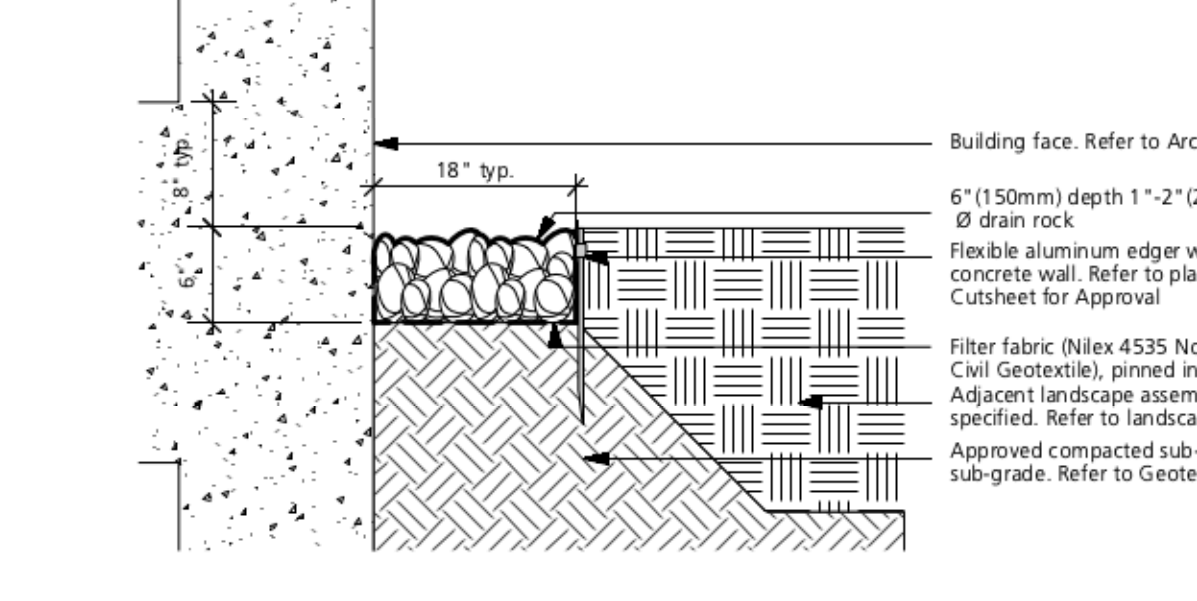

4 P.I.P. Rubber Surface  
1"=1'-0"

5 Gravel Strip  
1"=1'-0"

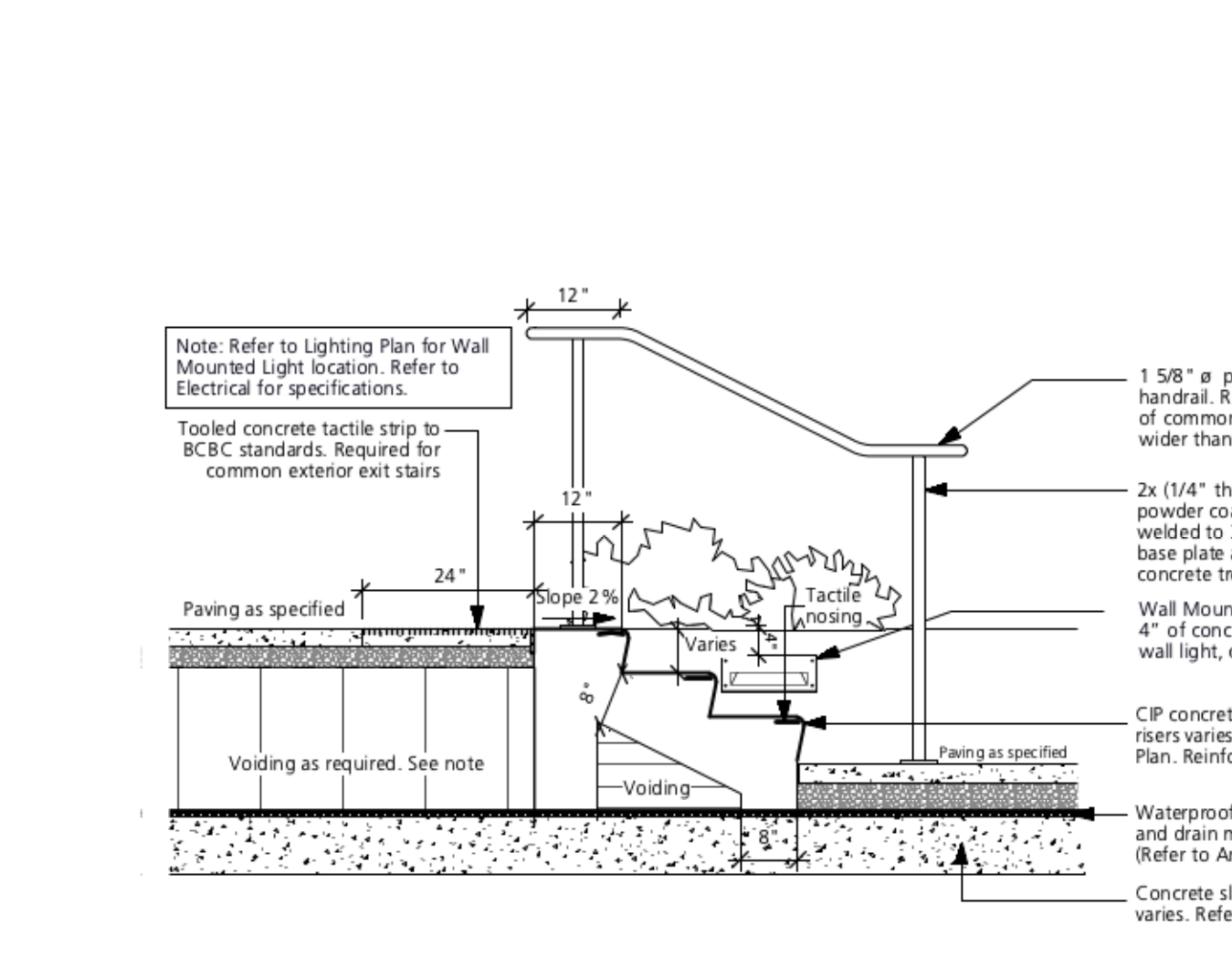

6 Concrete Stair w/ Handrail  
1"=1'-0"

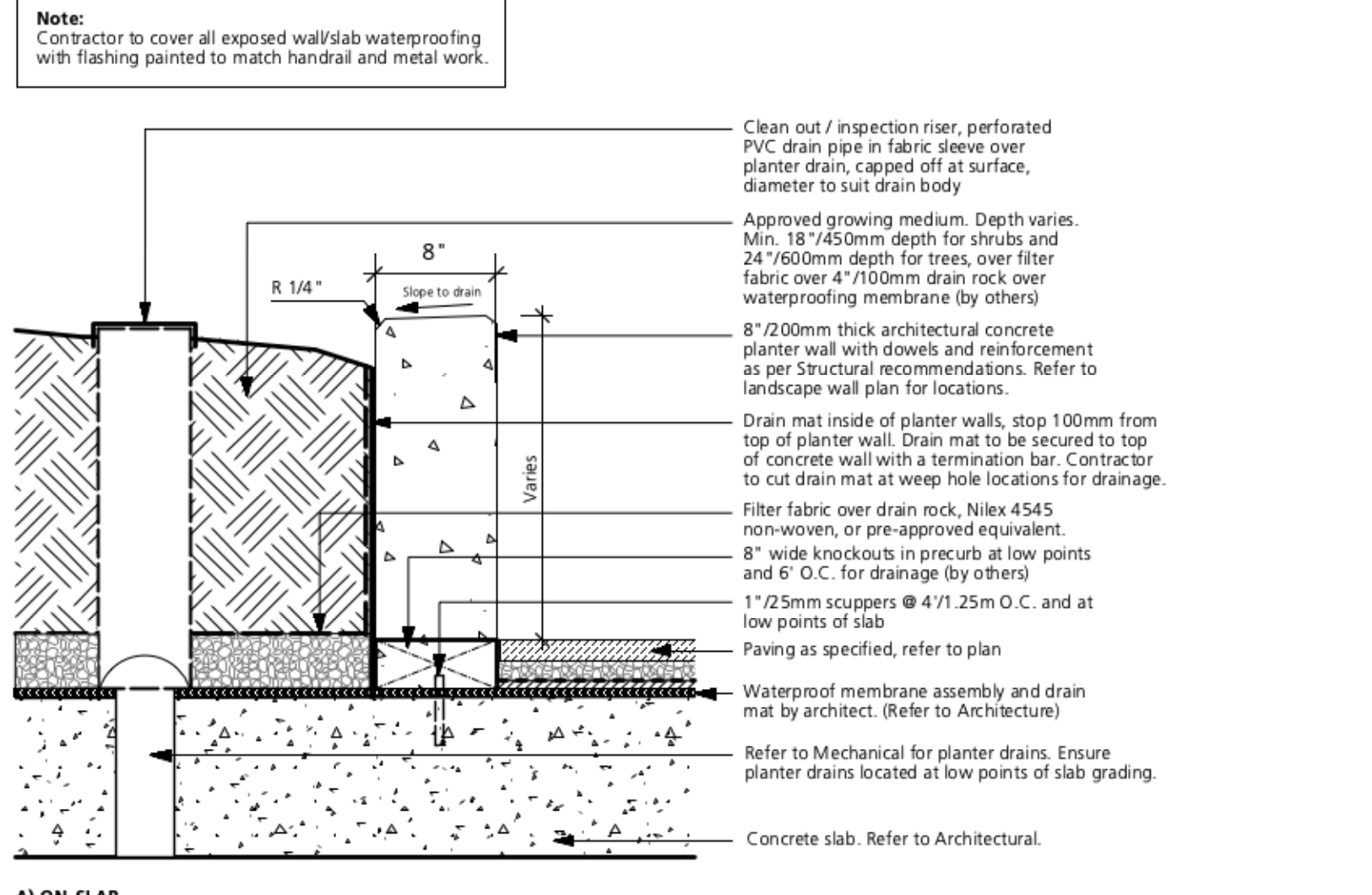

7 CIP Concrete Retaining/ Planter Wall  
1"=1'-0"

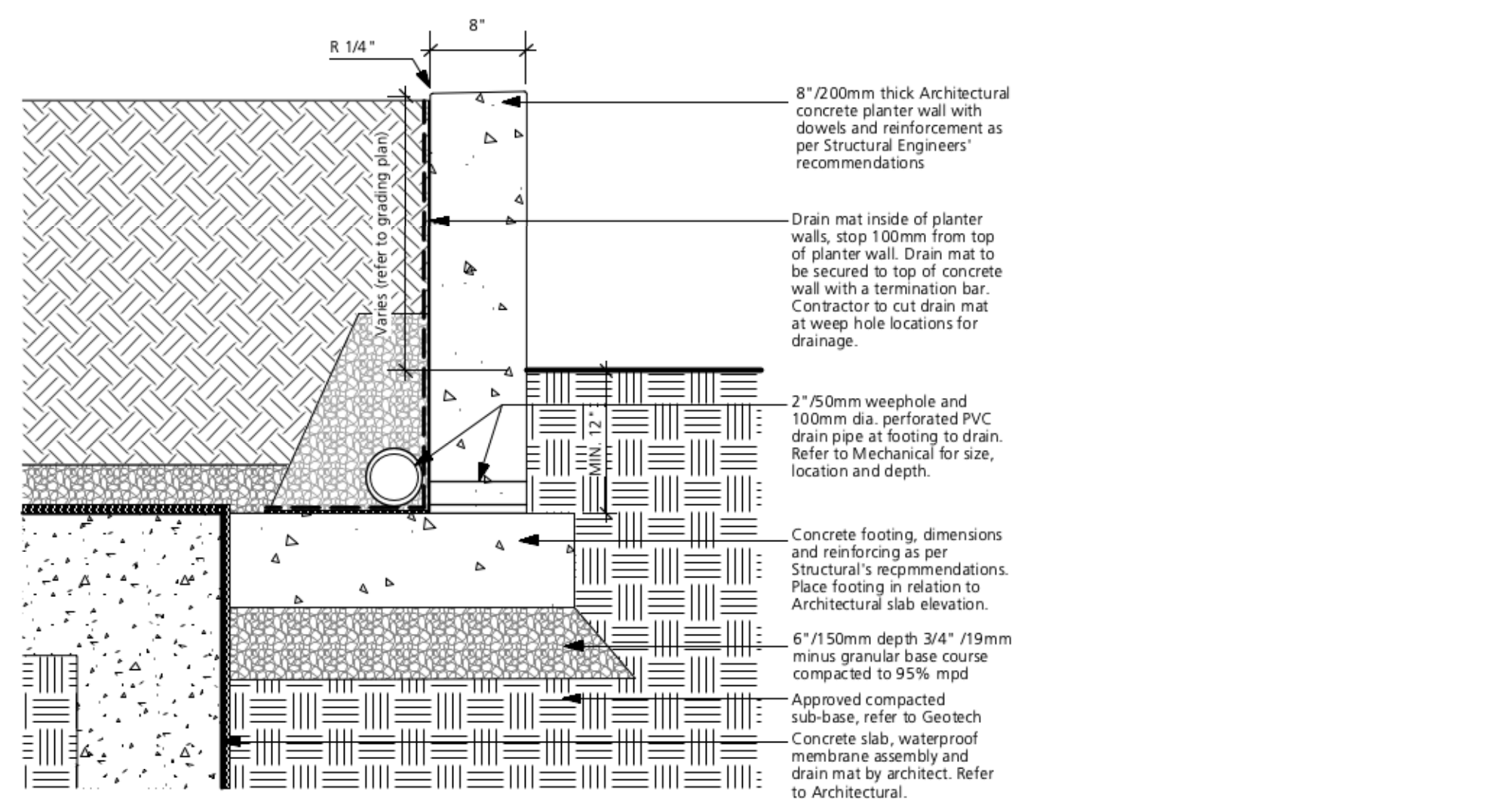

2 Re-issued for DP 2023/09/13  
1 Issued for DP 2022/12/09  
Revision No. Date

COPYRIGHT RESERVED  
This drawing is and shall remain the property of R. Kim Perry & Associates Inc., and R. Kim Perry & Associates Inc. shall retain the copyright therein. This document shall not be reproduced or used for additions or alterations to the project or for the purpose of any other project without the prior written consent of R. Kim Perry & Associates Inc.

Client:  
**SYMPHONY HOMES LIMITED**

Project Title:  
**Woodgreen**

Drawing Title:  
**Landscape Details**

Project North: Drawn By: SJ  
Checked By: MP

Scale: Job No.: 22-030  
NTS

Sheet No.:

**L4.0**

Plot Date: 2022/12/08



**NOTE:**  
PROVIDE MOCK UP OF WALL COURSING FOR REVIEW AND APPROVAL

**LEDGESTONE STYLE SIDING SPECIFICATION**  
**Dimensions:**  
Linear Rectangular Shape - Dimensions Vary  
Panel 1-1/2" thick, covers 2 sqft  
**Colour:** Sterling  
**Materials:** Mortarless Stone Panels with Authentic Curb Appeal  
**Supplier:** Versetta Stone

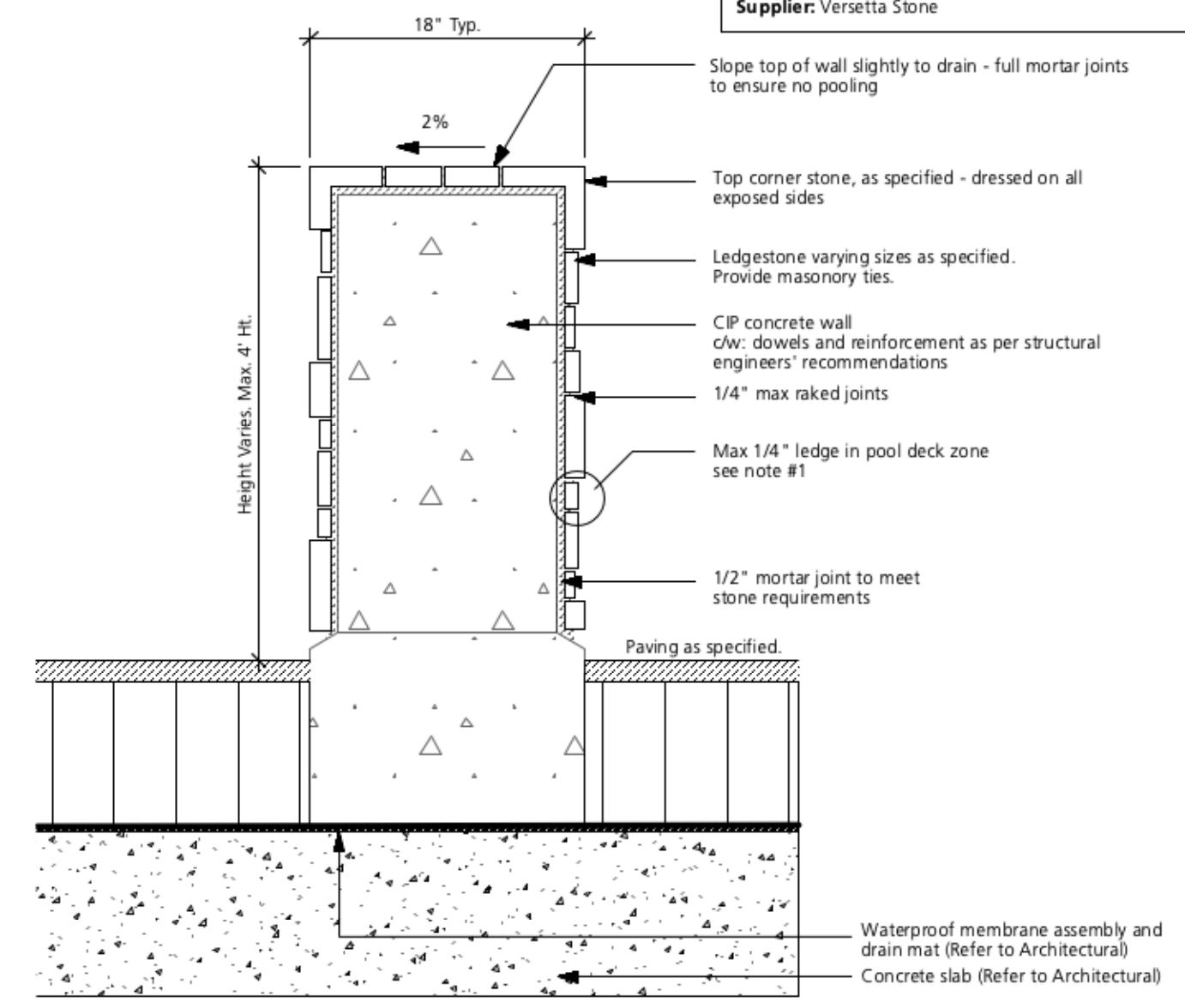

8 Veneer Brick Wall  
1"=1'-0"



PRECEDENT IMAGE

9 Boardwalk  
1"=1'-0"

**Custom Metal Planters**  
**Width:** Refer to plan for width, radius and dimension of each planter  
**Materials:** Aluminum  
**Color/Finish:** Durable, UV rated powder coat, color to be confirmed by LA  
**Note:**  
- Planter to include drainage holes and a 1" top lip.  
- Provide shop drawings to be approved by Landscape Architect.  
- Both top of planter grades to be 300mm above FG. Provide voiding as required below planter.  
  
Available at **Green Theory Design** or pre-approved equivalent.  
Website: <http://www.plantersperfect.com/custom-planters/>  
Tel: 1-844-747-9283

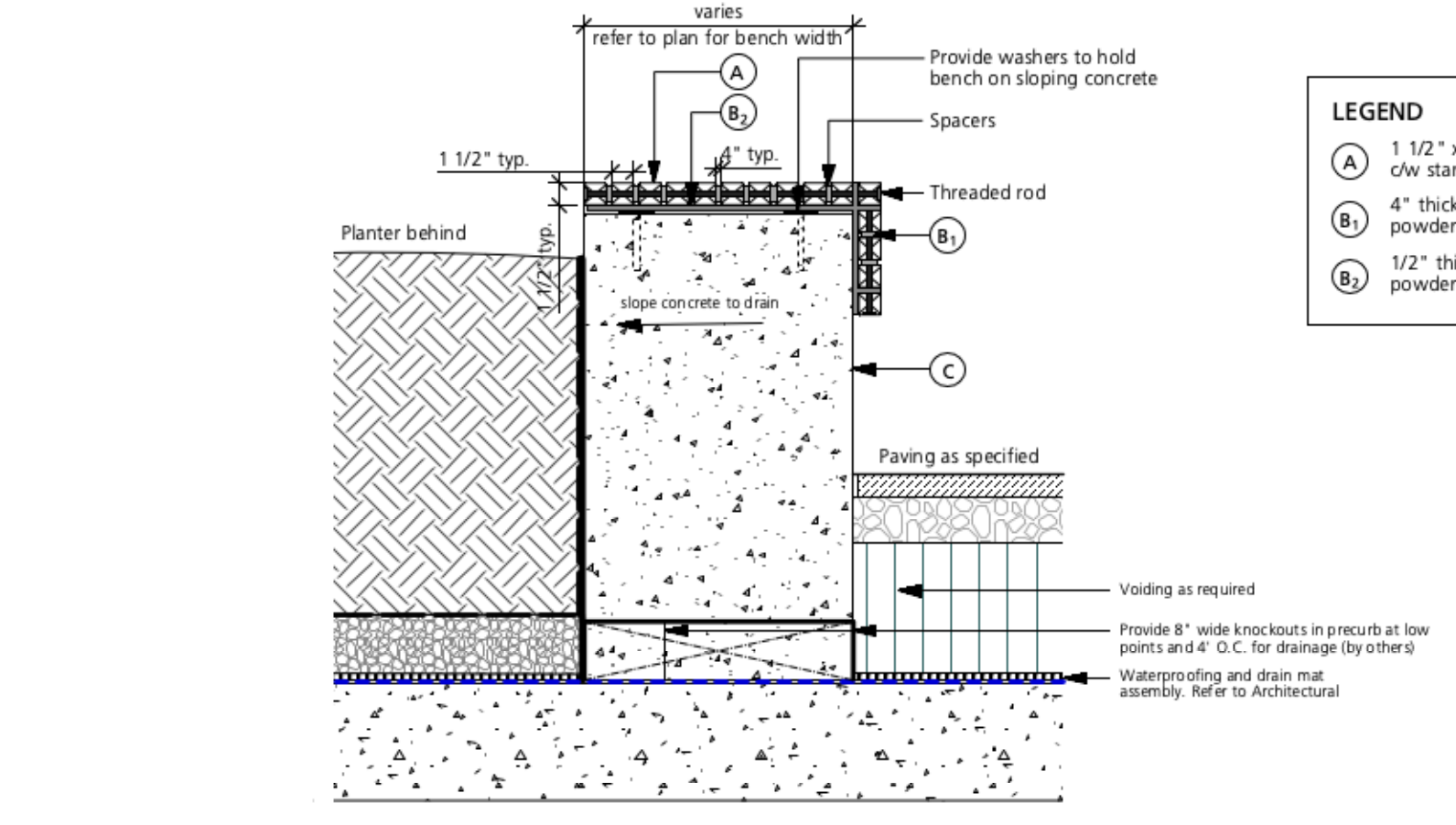

**LEGEND**  
A 1 1/2" x 1 1/2" lpe wood c/w standard lpe finish  
B 4" thick steel bracket powdercoated (RAL 7043)  
B2 1/2" thick steel bottom bracket powdercoated (RAL 7043)  
C Concrete wall. Light sandblast finish at all exposed faces.

10 Conc. Seat Wall  
1"=1'-0"



TYPE B - RECTANGULAR SHAPE



TYPE B - ROUND SHAPE

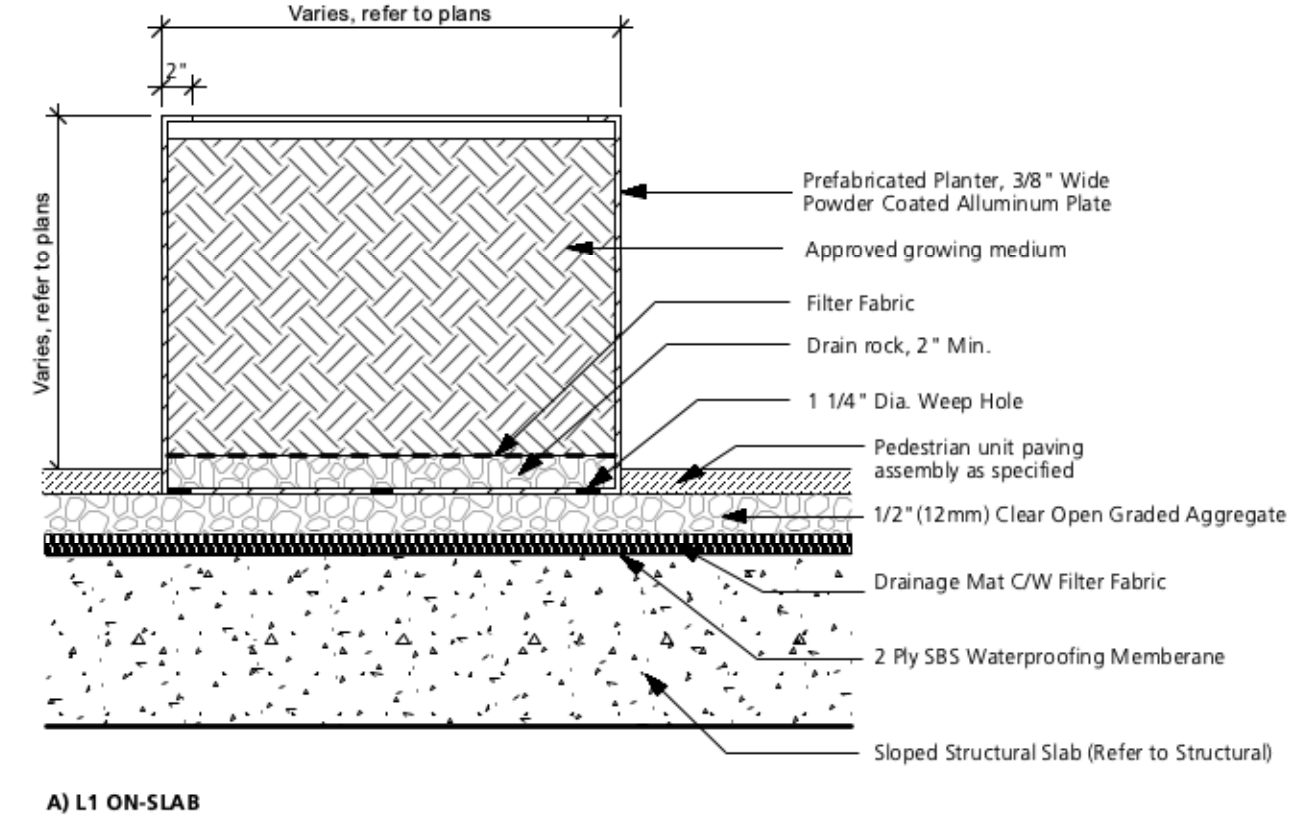

A) L1 ON-SLAB

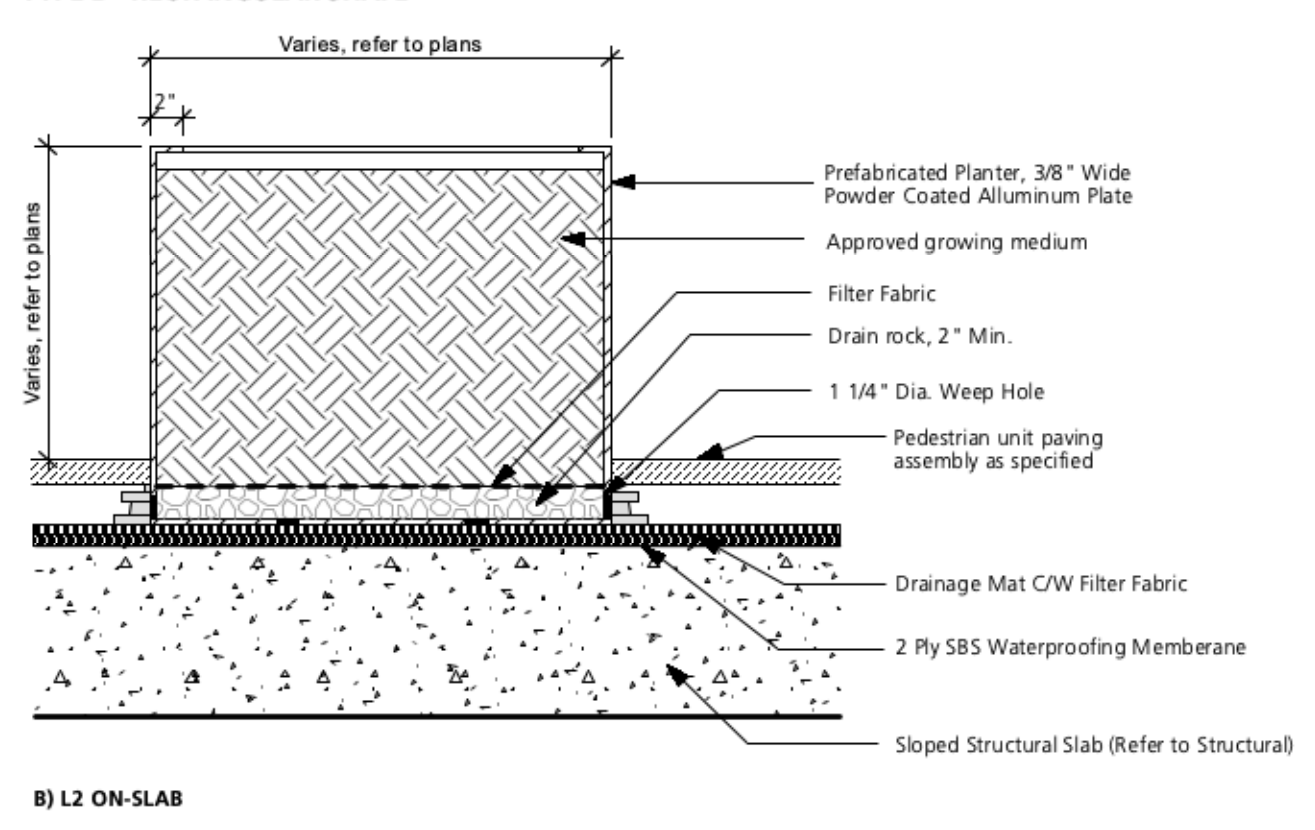

B) L2 ON-SLAB

11 Metal Planter  
1"=1'-0"

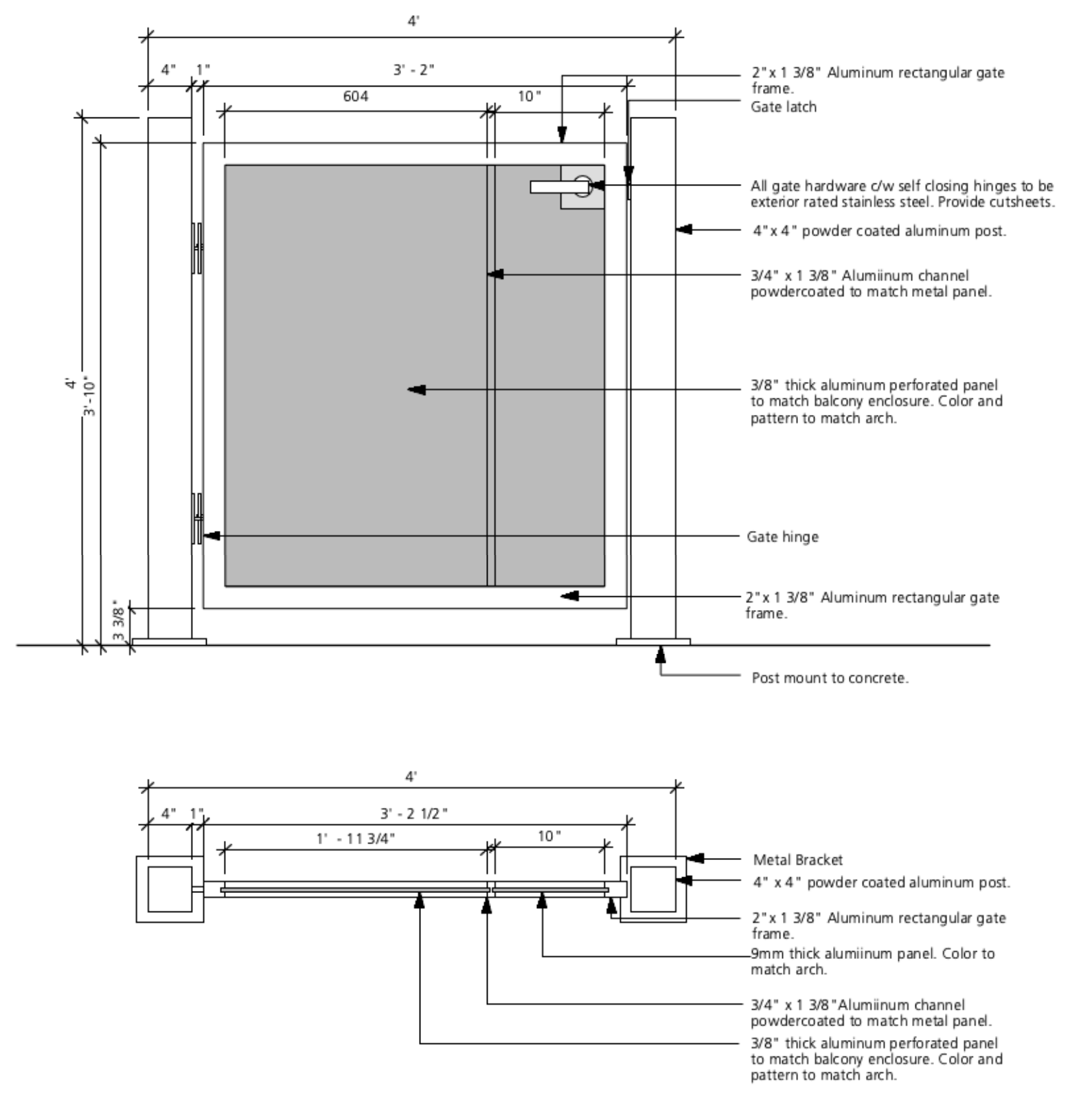

12 Custom Patio Gate  
1"=1'-0"

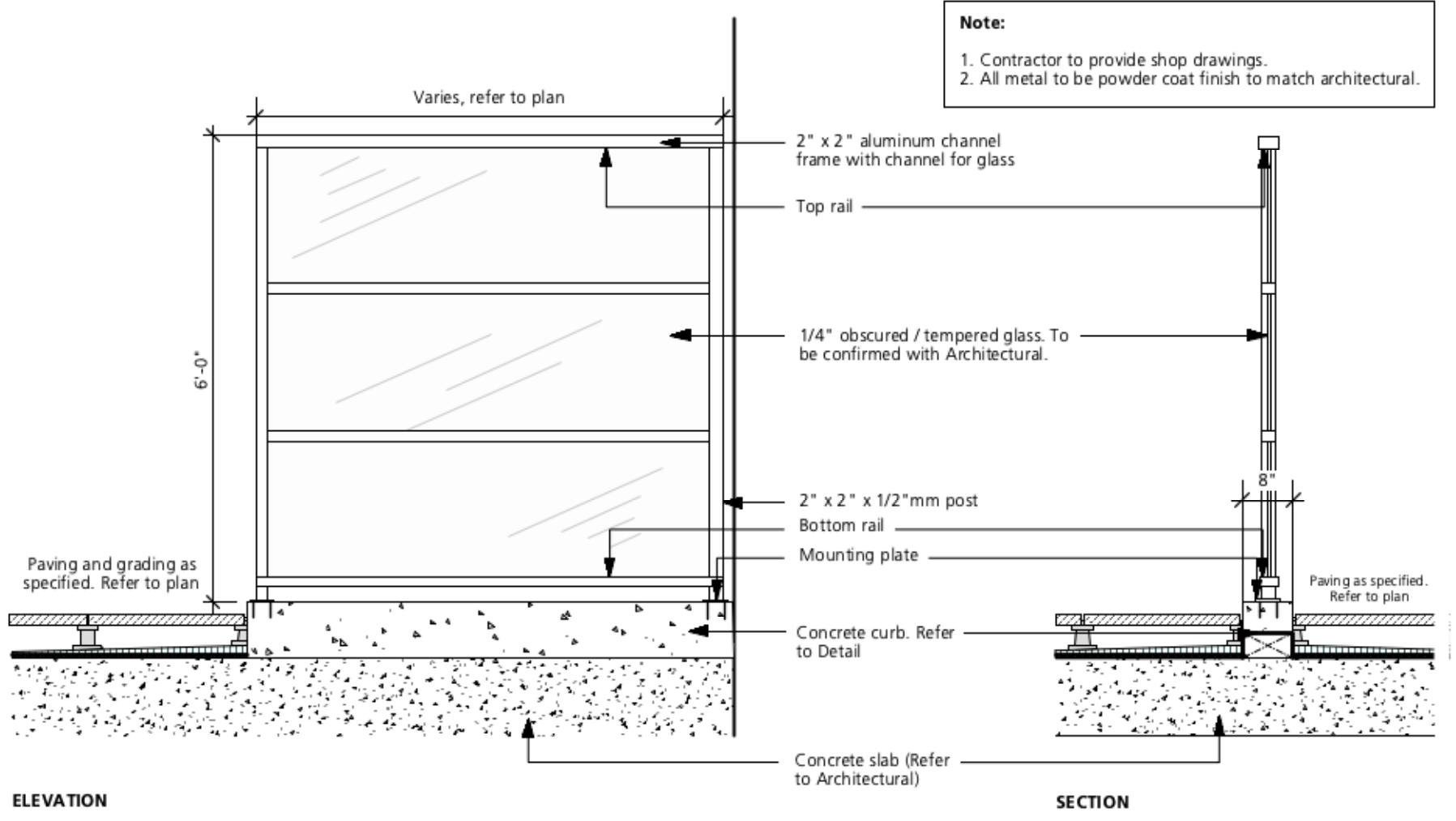

13 Privacy Screen  
1/2"=1'-0"

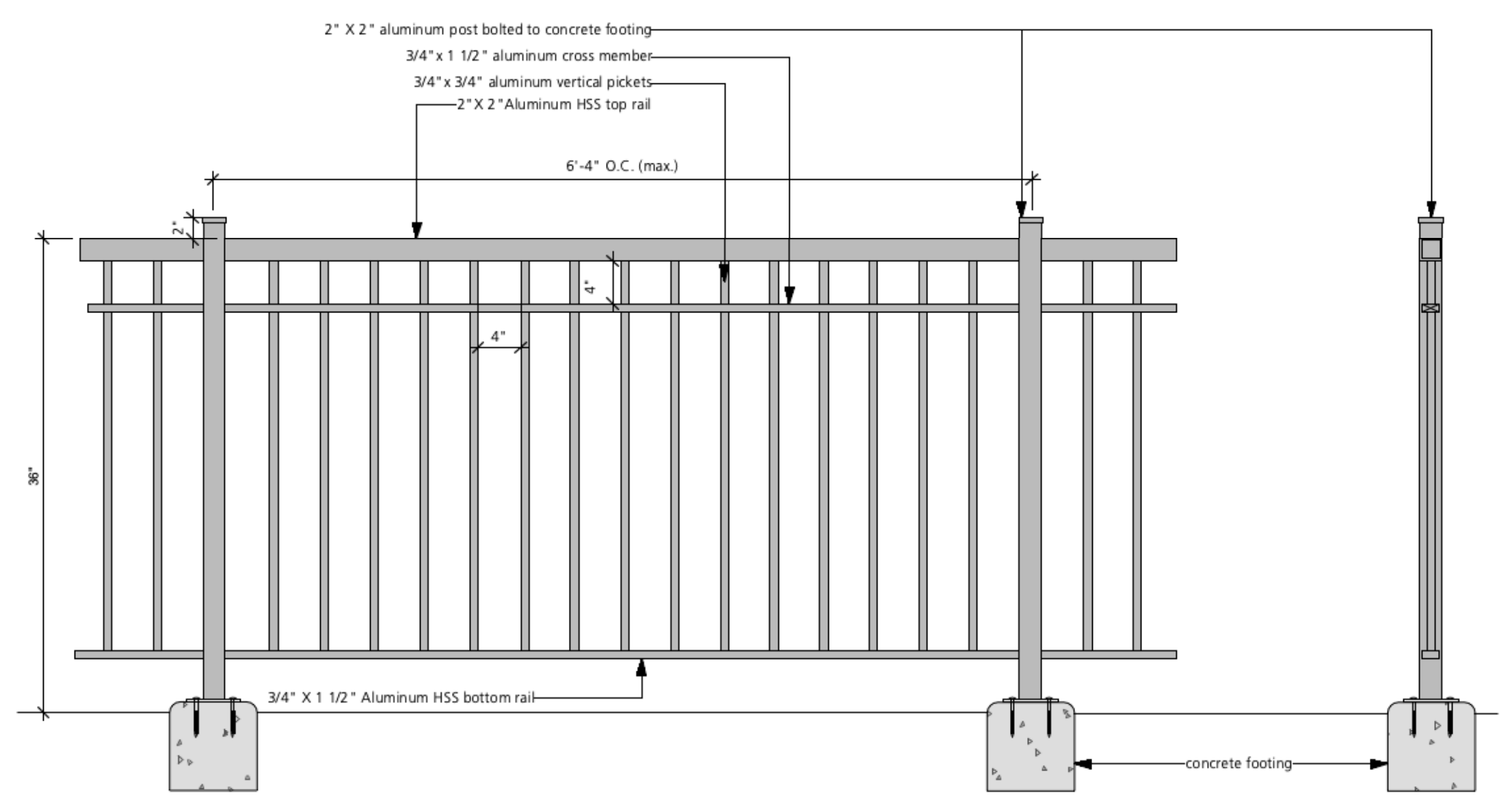

14 Guardrail  
1"=1'-0"

2 Re-issued for DP 2023/09/13  
1 Issued for DP 2022/12/09  
Revision No. Date

COPYRIGHT RESERVED  
This drawing is and shall remain the property of R. Kim Perry & Associates Inc., and R. Kim Perry & Associates Inc. shall retain the copyright therein. This document shall not be reproduced or used for additions or alterations to the project or for the purpose of any other project without the prior written consent of R. Kim Perry & Associates Inc.

Client:  
**SYMPHONY HOMES LIMITED**

Project Title:  
**Woodgreen**

Drawing Title:  
**Landscape Details**

Project North: Drawn By: SJ  
Checked By: MP  
Scale: Job No.: NTS 22-030  
Sheet No.:

**L4.1**

Plot Date: 2022/12/08

**Model:** Iconic Bike Rack  
**Manufacturer:** Maglin  
**Colour:** Gunmetal  
**Material:** Powdercoated Metal  
**Contact:** maglin.com  
**Installation:** Mount as per manufacturer's specifications  
**Quantity:** 16

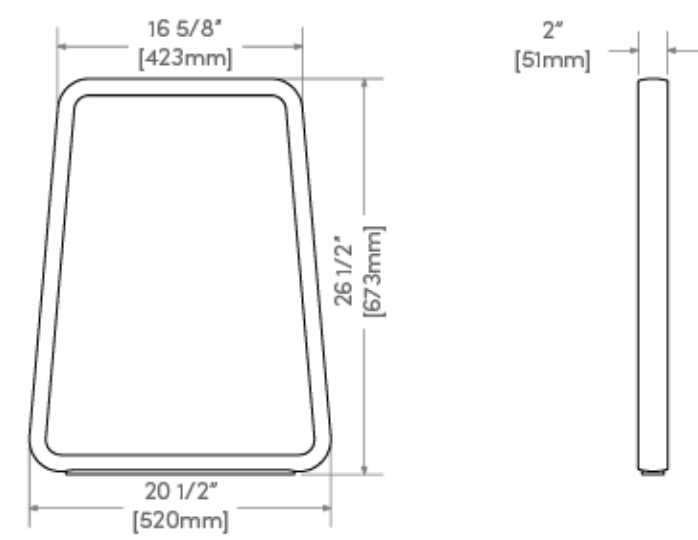

15 Bike Rack  
NTS



PRECEDENT IMAGE

16 Water Feature  
NTS

**Model:** Chipman Stool  
**Manufacturer:** Landscape Forms  
**Colour:** Stormcloud  
**Material:** Powdercoated Metal  
**Size:** 19" x 22" x 35"  
**Contact:** landscapeforms.com  
**Installation:** Mount as per manufacturer's specifications  
**Quantity:** 8

**Model:** Go Outdoor Table  
**Manufacturer:** Landscape Forms  
**Colour:** Stormcloud  
**Material:** Powdercoated Metal  
**Size:** Standing Height; 30" x 114" x 40.5"  
**Contact:** landscapeforms.com  
**Installation:** Mount as per manufacturer's specifications  
**Quantity:** 1



PRECEDENT IMAGE

17 Bar Table & Seating  
1/2" = 1'-0"



18 BBQ Station  
NTS

**Product:** Movable Chairs  
**Model:** Parc Centre Chair, with Arms  
**Dimensions:** 21" x 22" x 33"  
**Manufacturer:** Landscape Forms  
 (www.landscapeforms.com)  
**Quantity:** TBD

**Product:** Movable Tables  
**Model:** Parc Centre Table, 762mm(30") Round  
**Dimensions:** 30" x 30"  
**Manufacturer:** Landscape Forms  
 (www.landscapeforms.com)  
**Quantity:** TBD

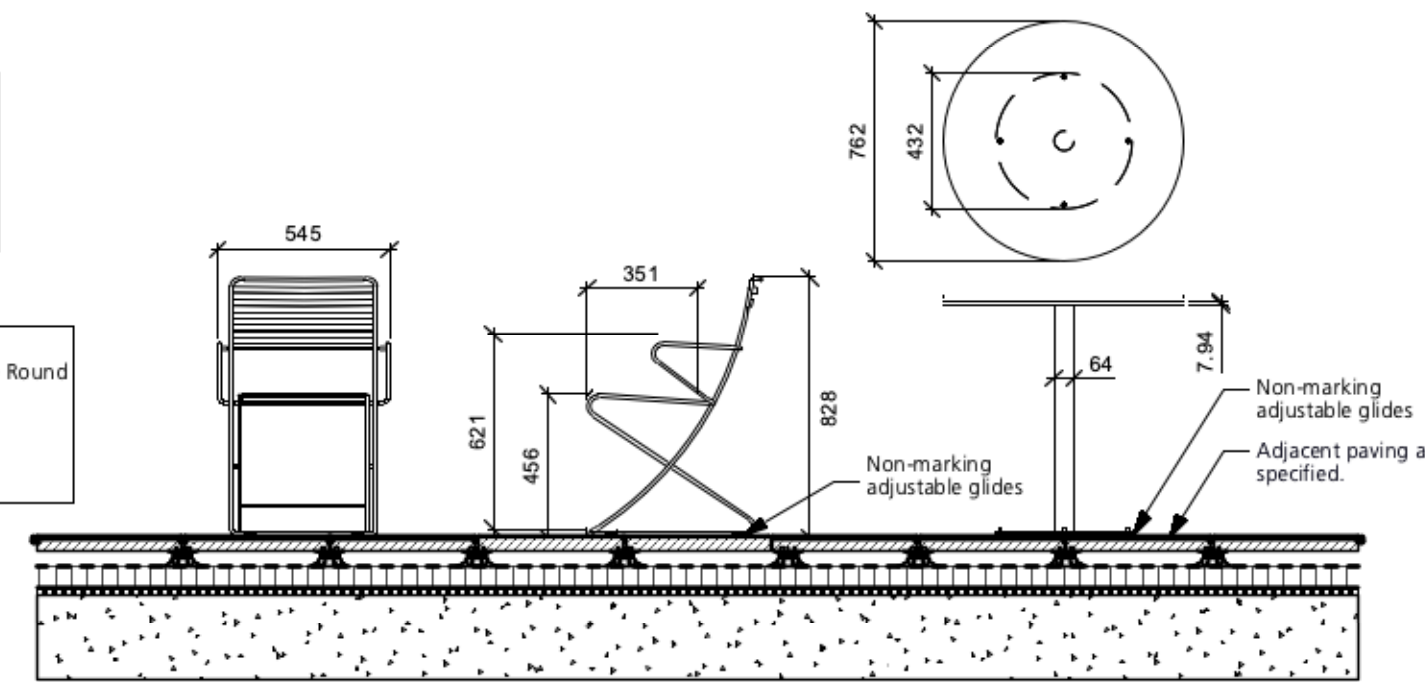

19 Moveable Table and Chairs  
1/2" = 1'-0"

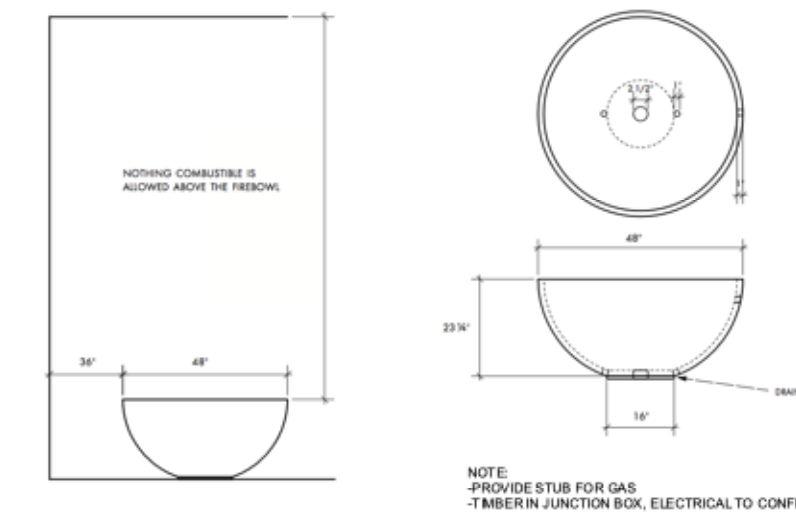

A) ROUND FIRE PIT

20 Fire Pit  
NTS

**Model:** Hemi  
**Manufacturer:** Solus  
**Colour:** Cinder  
**Contact:** www.solusdecor.com  
**Installation:** Mount as per manufacturer's specifications  
**Quantity:** 1

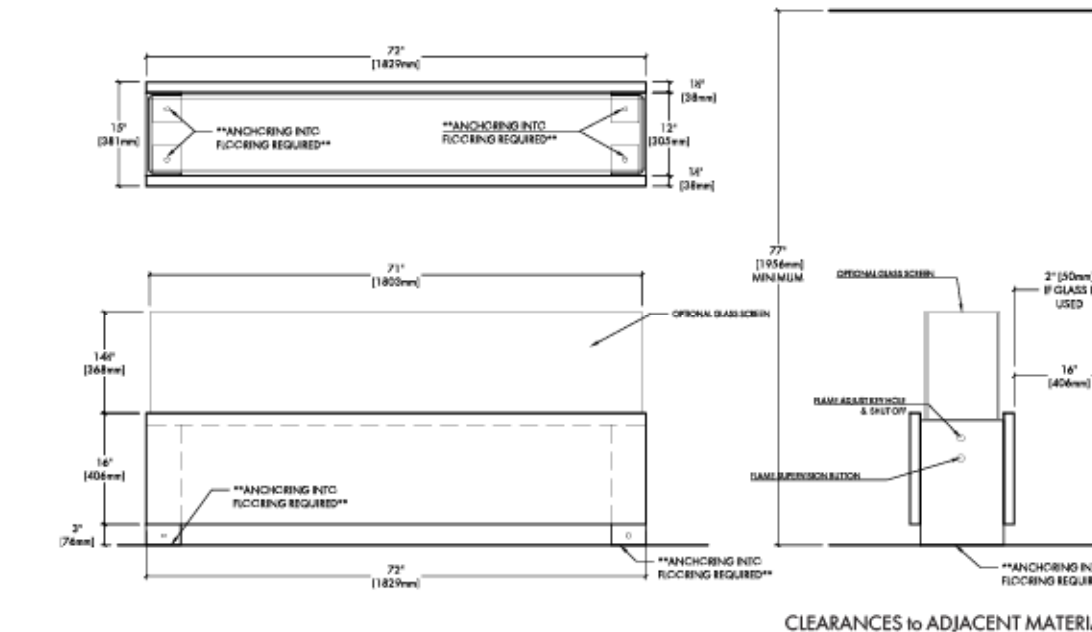

**Model:** Linear Fire Pit  
**Manufacturer:** Solus  
**Colour:** Cinder  
**Contact:** www.solusdecor.com  
**Installation:** Mount as per manufacturer's specifications  
**Quantity:** 1

B) LINEAR FIRE PIT

**earthscape**  
**MOKU-YAMA 4.1**  
 Intended user age: 5-12

**PRODUCT INFORMATION** CSA Z614

Moku-Yama 4.1 has been designed with world-renowned Japanese architecture firm, Kengo Kuma & Associates. Moku-Yama translates from Japanese to Wood Mountain which aptly describes the impressive floating peaks and valleys of this structure. Moku-Yama 4.1 is built around 4 pods and has two access points. It is the smallest configuration in this family of products.

DESIGNED WITH KKA&A

Maximum height: 3.2 m  
 Maximum fall height: 3.2 m  
 Area of Safety Surfacing: 47.6 m<sup>2</sup>  
 User Capacity: 24

The highest designated play surface and space required are according to CSA 2014. A buffer is included in the fall zone to account for fabrication and material variations. Resilient safety surfacing is required within the fall zone of equipment.

If you have questions about the equipment, please contact Earthscape Collections at: collections@earthscapplay.com

21 Play Equipment  
NTS



PRECEDENT IMAGE

LOUNGING SEAT TYPE A - PRODUCT TBD

22 Lounge Seating  
NTS



PRECEDENT IMAGE

LOUNGING SEAT TYPE B

**Maglin 720 Chair**  
**Model:** MCH-0720-00001  
**Qty:** TBD  
**Material:** Thermally modified ash wood  
**Finishes:** Provide Maglin standard finishes for both ipe wood and steel. Steel to be powdercoat Gunmetal (gloss finish).  
**Installation:** Surface mount, bolted into place with tamper proof bolts. Refer to manufacturer's specifications.

Available from **Maglin Site Furnitures**  
 Website: www.maglin.com  
 Tel: (885) 904-0330 (Jennifer Fancy)

2 Re-issued for DP 2023/09/13  
 1 Issued for DP 2022/12/09  
 Revision No. Date

COPYRIGHT RESERVED  
 This drawing is and shall remain the property of R. Kim Perry & Associates Inc., and R. Kim Perry & Associates Inc., shall retain the copyright therein. This document shall not be reproduced or used for additions or alterations to the project or for the purpose of any other project without the prior written consent of R. Kim Perry & Associates Inc.

Client:



Project Title:  
**Woodgreen**

Drawing Title:  
**Landscape Details**

Project North: Drawn By: **SJ**  
 Checked By: **MP**  
 Scale: Job No.: **NTS 22-030**  
 Sheet No.:

**L4.2**

**LANDSCAPE PAVING**



C.I.P. CONCRETE PAVING



PATIO PAVING



FEATURE UNIT PAVING



**ROOFTOP AMENITY**



**PLANTING**

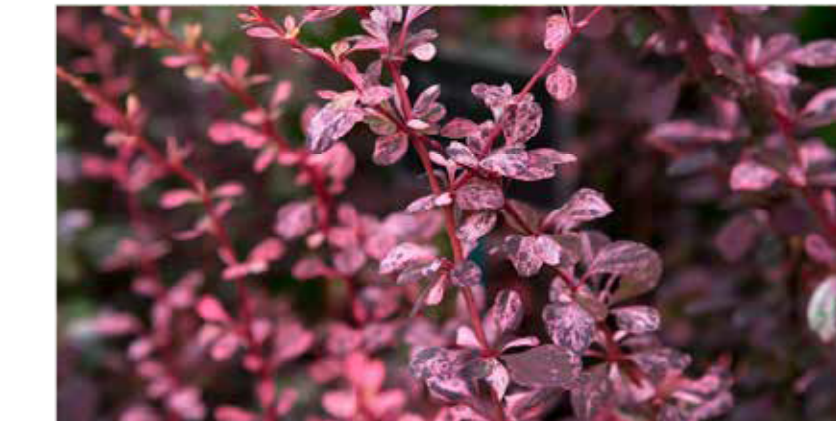

**FLEX USE PLAY**



**COURTYARD PLANTING**

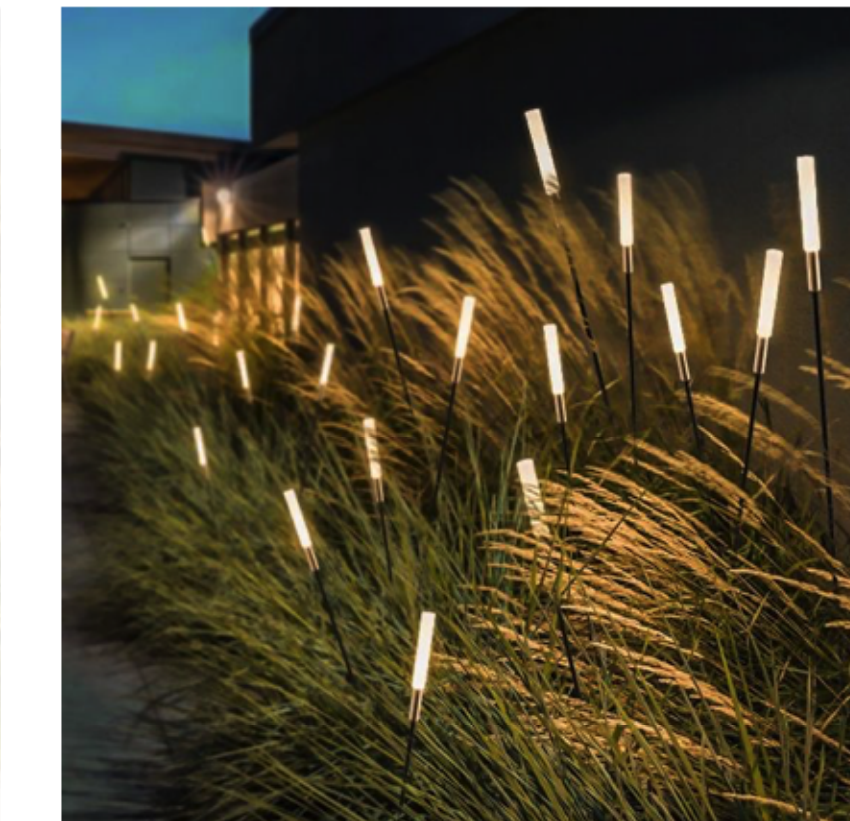
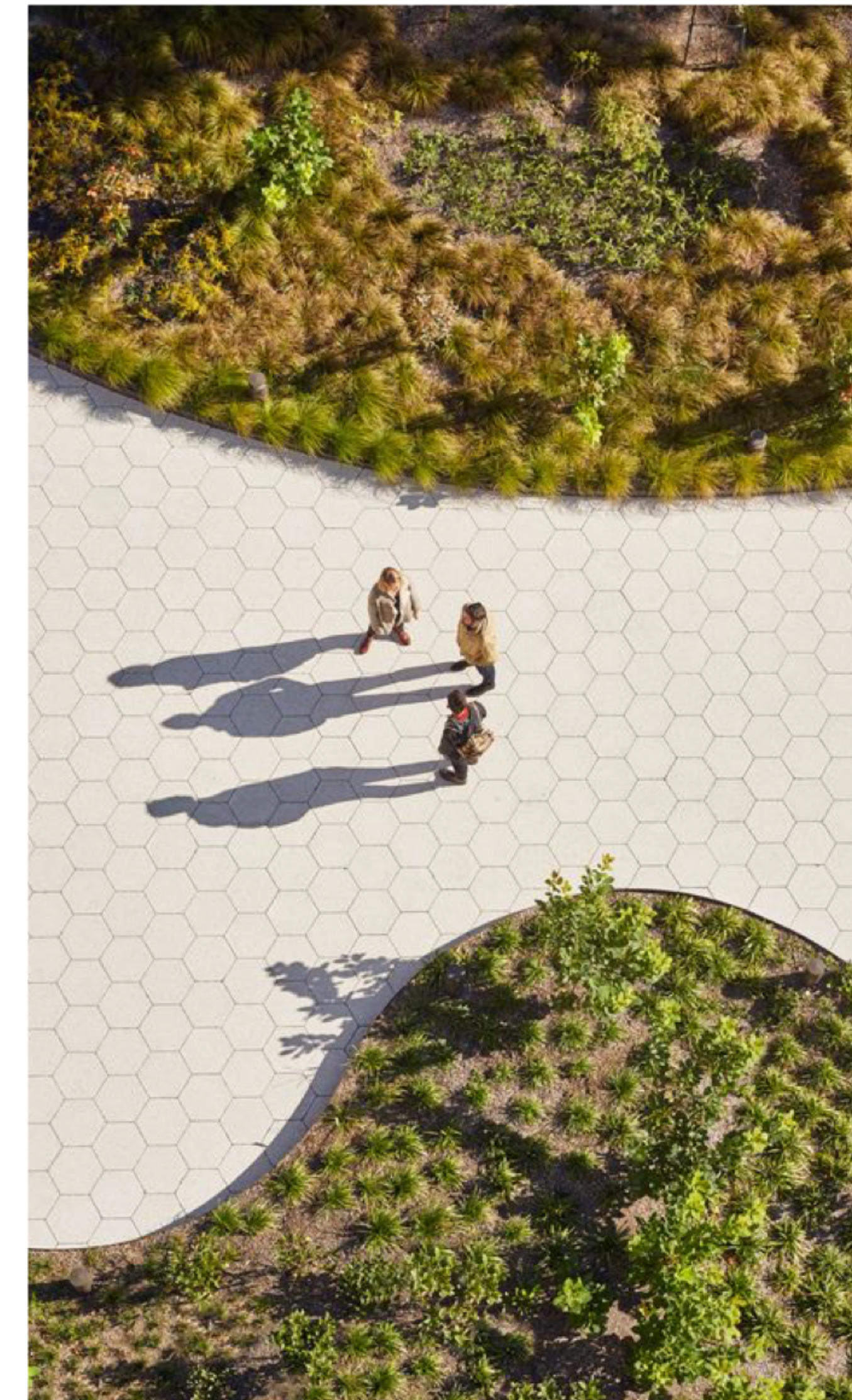
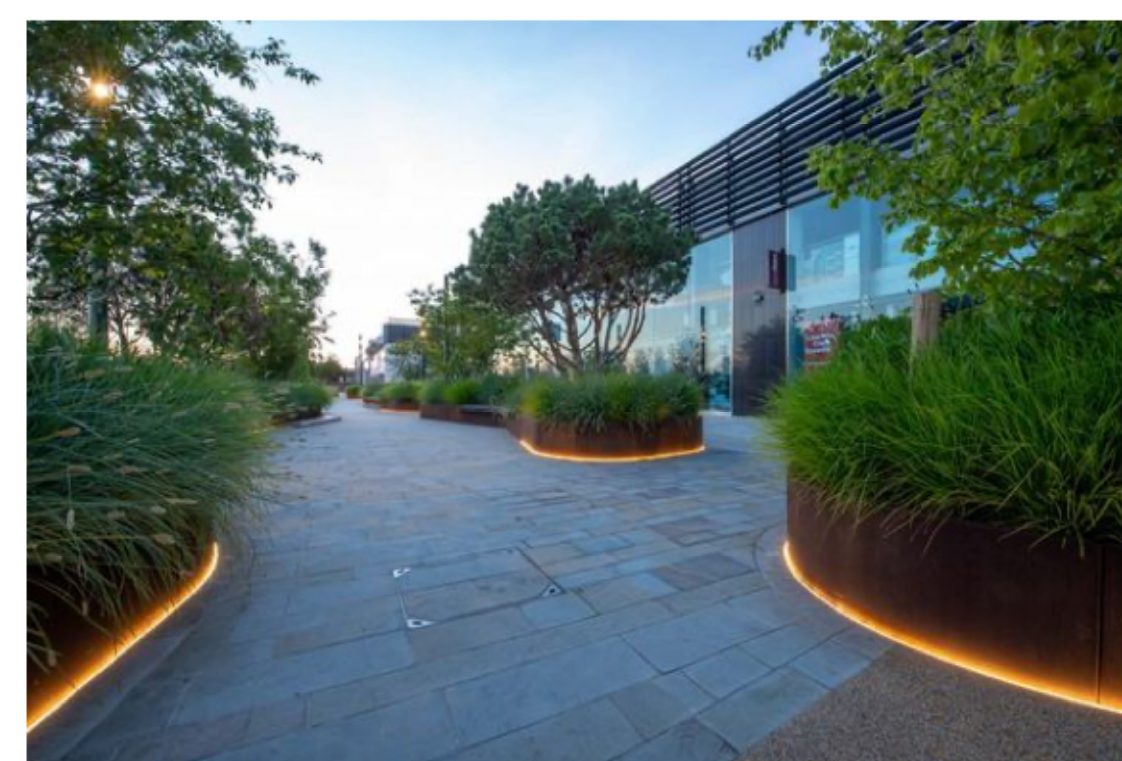

2 Re-issued for DP 2023/09/13  
 1 Issued for DP 2022/12/09  
 Revision No. Date

COPYRIGHT RESERVED  
 This drawing is and shall remain the property of R. Kim Perry & Associates Inc., and R. Kim Perry & Associates Inc. shall retain the copyright therein. This document shall not be reproduced or used for additions or alterations to the project or for the purpose of any other project without the prior written consent of R. Kim Perry & Associates Inc.

Client:



Project Title: **Woodgreen**

Drawing Title: **Precedent Image Board**

Project North: Drawn By: SJ  
 Checked By: MP  
 Scale: NTS Job No.: 22-030  
 Sheet No.:

**L5.0**